

# AIMOL KUHNGRUI MANGMARASE

(Let the Aimol genesis not be decayed)

**By: L. Reameishan Aimol**  
*Retired teacher ADC-Chandel*



**Aimol yat, Puan, Nikhuaming, Thaming, Choiloam mansowkna khuangramal  
Pasal Puan**

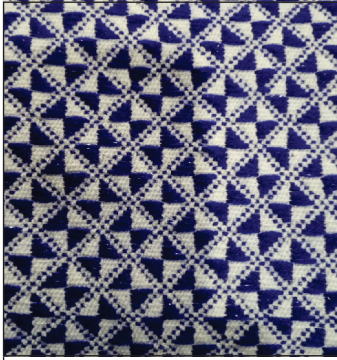

**1. Rangam Buchunn**



**2. Laijiang**



**3. Muikhamja Pum**



**4. Uikechu**



**5. Aathaltak (Adohp-khai)**



**6. Aamthal Thibusa  
(Adoph-khailui)**

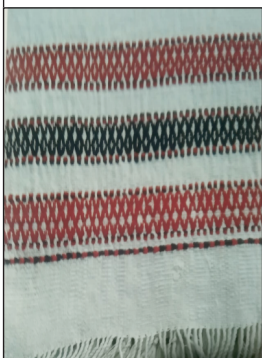

**7. Meitei Aam**



**8. Komsen-Komngui**



**9. Lusei/Leasi Aam**



**10. Aarsi Aam**

**AIMOL TRADITIONAL PUANKHOWNG**



**L. Athiam Aimol**



**Ln. Rangsumchim Aimol**

**NUMEI PUAN**



**1. Saipukhup (Khamtaang)**



**2. Saipukhup (Senchial)**



**3. Puante**



**4. Teamtedet**



**5. Khamtaang**

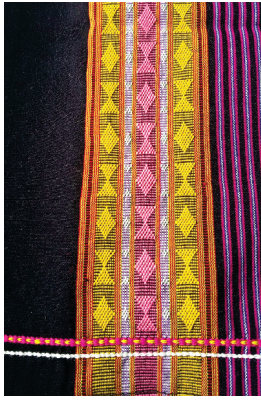

**6. Senchial**



**7. Thibusa (Puansi)**

Compiled & Edited by:

**L. Reameishan Aimol**

Retired Teacher, ADC-Chandel

Copyright 2022 © L. Reameishan Aimol

Chingnunghut village

P.O. Pallel, Tengnoupal District-795135, Manipur

Typeset by L. Isaac

Email id: [isaacnunglai@gmail.com](mailto:isaacnunglai@gmail.com)/phone no. 6009859961

*Published by L. Reameishan Aimol by Lunglai Services*

Printed at: JaTech/ 1<sup>st</sup> Edition 200 copies

Inside pages: 01-98

*Aman: Rs. 100/-*

# “CHONGLAMSAAT”

## (Preface)

Ramual simlei chung hin Aimol kanrochi pile-purual phat-ah ansingsat anlei omdaant nalim chun khomna kaneiya hiva Thiambûk hin thunna kanei tor jarra Pathian kamanpaak. Hiva kanrochihi aleichesa kum lishing-lishing madonna Aimol rochihi tu-anekhat innom Thiambûk ah aleijiak lei om mak-uh. Chong rochi wako adon-adonna anhong kanripe, anhong kanripe rochi rakip ngaiha kan man tharret ani.

We enni anti date **10/12/2021** (Mishinni/Saturday) nikhua hin, weithum changna ka rochihiak kiphut retina nikhua ani. Hiva kan Aimol rochi hi kei ka-uh sowk, kapangak sowk, kapa-kapu sowk, anmani jiang chubei bukleanroiya rilna kaleinei, anmani ning najotpena lamkeina anna neiya chonglam rakip hi majar torna kanei. Chongnuk chongrochi katowk na chung nga kanbowm puina ana leinei ngai hako:

1. Pu (L) Lt. Ruitorsong of Aimol Khullen
  2. Pu (L) Ch. Sumnung-eng of Aimol Khullen
  3. Pu (L) Sl. Darenglian of Aimol Khullen
  4. Pu (L) B. Rengtuikhal of Aimol Khodamphai
  5. Pu (L) Ln. Songeiso of Aimol Khodamphai
  6. Pu (L) L. Rangeitian of Aimol Chingnunghut: 4<sup>th</sup> round: 1990
- 1<sup>st</sup> round: Dt-08/09/1996  
2<sup>nd</sup> round: Dt-15/09/1996  
3<sup>rd</sup> round: Dt-15/03/1998

**(L) L. Rangeitian rochi leiluina:** (A) Pu (L) Rengearson Serto, Chief of Aimol Satu (B) Pu (L) L. Saneichung, Chief of Aimol Khunjai (C) Pu (L) L. Sumsokhup, Chief of Aimol Chandonpok (D) Pu (L) S. Jelungphun, 2nd Chief of Aimol Ngairong

7. Pu Lt. Rengkupchung of Aimol Khullen: 5<sup>th</sup> round
8. Pu Sl. Pakneilian of Aimol Khullen: Dt-30/12/2021
9. Pu S. Khosiarlian of Aimol Tampak: Dt-20/01/2022
10. Pu Sh. Rongيسان, Aimol Khodamphai: Date: 01/03/2022
11. Pu. SL. Saneithang, Aimol Khullen: Date: 06/04/2022
12. Pu. Kh. Rangkhupngir, Aimol Khullen: Date: 06/04/2022
13. Pu. B. Lalneilian, Aimol Khodamphai: Date: 14/05/2022

Hiva miring ngaijiang chongrochi towkna mun kaman changa anmani jiang jet rang sowk lim manjetna anna mannei jarra anchunga manpakna kanei. An manining hingahin kan bowm puina anna neihi theini tor luihang ankut rui alian tak ani. Rochi kajiak na chung nga miring ning kanjetna kanguaidon lungdo tung hako leini noning akanpha salam, akan towng tormakna kuhngrochi atam alei om rangke. Evidence, proof kipek torlui rakip tiko apha, amun, kum changrase hiva kati rakip hi doktor making, nuk ah ahong kanthui khangdong khangthar ngaining hong jomde tarase-uh tia ngaidam kanalam. Hiva Thiambûk alui/atel mirakip nanreng chung nga pathian ning phual napek changrase!

**L. Reameishan Aimol**

## MESSAGES



Arapah tak ah ringkhua anapek pu Pa Pathian kamanpak ajarko asat chuanrakip hi amatenna ihong ani. Ramual chung a Aimol kanti yat (tribe) hi amanglui rang khat ani tak-ha chongle la, omchan nunchan, kanpi kanpu ngai in annamakpe Rochi ankhat om Kungrui ngai hi mangthei ani.

**“Aimol Kuhngrui Mangmarase”** tia Thiambûk (book) khat hi publish thorang ihongai don tor Pu. L Reameishan Aimol, Retd. Teacher, ADC, Chandel ama takchung a ningsat na karil suak. Pathian ning angai donna, achuanvarna chung a ravansat pekrase. Kantheina kantheina han Aimol avarha dorei.

Christa minga Chubei!

**Sincerely**

Sh. Khupboi Aimol, MCS

(Dy. Registrar, Manipur Lokayukta)

**L. Darsinso Aimol**

Retd. MCS

Ex-Joint Secretary

To the Govt. of Manipur.

P/A Lake View Land innNear KRBFC NGV

Imphal Manipur (India)-795004



I am really very happy to learn that the Book of the titled “Aimol Kuhngrui Mangmarase” in Aimol language is going to publish shortly. Written by Shri. L. Reameishan Retd. H/M of Aimol Chingnunghut Village Tengnoupal District, Manipur.

Taking this opportunity, I would like to say that this book is very important to the people of Aimol Tribe as well as those others people who could read the book for future generation. In this book, it is clearly mentioned the very important History of our fore-father, grandfather and our father, then we know that how it comes the genuine/probable clans name from this book.

Further, I would like to say again that all the words mentioned in the book will bring a prosperous benefit of knowledge and development to the people of Aimol tribe and its youngsters and students for future generation and forever.

Lastly, I thank a lot to the writer of this book “**AIMOL KUHNGRUI MANGMARASE**” and wish him a grant success for his publication and to enable him to write more in future.



L. Darsinso Aimol  
Address/Residence  
Aimol Chingnunghut village  
Tengnoupal District  
Manipur (India)  
Pallel-795135  
Tel: 9862548599



Hiva “**Aimol Kuhngrui mangmarase**” tia Leivon Reameishan Aimol Govt. Rtd. Teacher amaaning e-jiak hi kangaai donna ah innsung achuan akandeng rakip amaa ah Aimol kuhngrui ehongtowk hin arapaatak amachunga manpaak nale ningsatpuina kanei. Hiva e-jiak Thiambûk hi keini Aimol ranga nuk ah neimankaai ehong omrangke. Aimol kan kastom kalcharel tiang hinom manrit-ah choiloam mansuakthei ani tia ngaaidonna anamannei. Aimol kan kuhng rochi, adik kuhng rochi hongchoi torha nirase! Chubei.

*Ch. Rangeilow Aimol*

Chaithu Rangeilow Aimol  
Range Forest Officer (Rtd. RFO)  
Govt. of Manipur.



It is learnt that, a book titled “**Aimol Kuhngrui mangmarase**” compiled and composed by Pu. L. Reameishan Aimol, Chingnunghut retired teacher ADC, Chandel is going to be released shortly. A great task initiated by Pu. Aimol for promotion and preservation of Aimol traditional, cultural and customery history is well deserved to be appreciated. This specially designed book of Aimol ever published containing all the clans of Aimol, shows one’s identity.

This will immensely benefit the younger generation of Aimol in particular and the common people in general. It is an honour and previledge for me to have this opportunity in congratulating him on his endeavor. I wish him a good luck and may he becomes a blessed writer of Aimol.

Mr. CN. Aimol  
Manager (Rtd.) SBI





## **Manpaak na chong aviar**

Hiva “**Aimol Kuhngrui Mangmarase**” ti Thiambûk hi Pu. L. Reameishan Aimol ning aphot man tam tak nar chilluiya nikhua thakhua luht ah damtak ah ina jiaak pe theijaara achunga manpaak na alian. Kanpu kanpi ngai hongkanthuina kankuhng kanrel kanram kantui, kanyaat alungsiat mikhat ani tihi hiva ihongkeisua Thiambûk hinna akando. Aimol kanhong kanthuina kankuhng kanrel kan omchan irakip (Oral tradition) rochi anga alei om rochi ajiakpu ning athile amang ranga alei om ani, taak ha ve enni tennako manglailuirang written record/document na omrang anijui tijarra kaning asat akhella manpaak na kanei achunga, Pathian ning phual pekrase.

Kan Aimol hi lairik thei aching athei kantam taak ha ahongkeisua rangle ajiakjot lungdonei lungluht miko kantoam. Hale hiva Thiambûk hin akipverjui tinako lui jotnoning kanphasam, akansuhklui, akankhol aviarom lui om thei ani, aninom nuk a endiknale ensui nahan hongsat detnati tiya kangaidon. Manpaak le kanruaja pu. L. Reameishan ning ijiak “Aimol Kuhngrui Mangmarase” ti Thiambûk jak niluiya kan Aimol (Folk tales) pikhup-pukhup rochi adang adang yom ila hongkeisua derangke tija achunga lungam na kanei.

Pathianing ruairase!

A handwritten signature in black ink, appearing to read 'Ch. Sumschung Aimol'. The signature is fluid and cursive, with a long horizontal stroke extending to the right.

**Ch. Sumschung Aimol**  
**Retd. Headmaster**  
**Tengnoupal Govt. High School**



## LUNGRIL CHONGLE MAHOWKNA CHONGBONG

Tuanna Aimol pithui-puthuingaining hingahin anluiti, “Pathian nuai-ret-a miriam kanni.” Hiwa tinako miriam keini hi Pathian kutsin irakip kaarra achingtak ngaidonna, thotorna, thiamna ranaknei kanni tina ani. Aimol keini hi-om miriam rup kanchong kanla; kankuhng kanrehl ; chedaan omdaan; kanpuan kandiar achangnga mitam jaattin namtin midangngai an-inei ang keini-om irakip akipdirra kannei. Pi le Pu, nu le pangai angui chungnga awom sunna jetlui anluini achanginnom pathianning ipehk ngaidontheina lungmit ranak jak-han muhrra ado-dohnna, khamchang-rochi animakle inkil-rochi tia teltorlui rochi hi-angjet annaluitetpe. Mitdel ang anlui-om Aimol pikhup-pukhup, pithui-puthuingai simmit sihnnga lungrilthuhk-a kangaidon kaarra ngaidon hi chimtormak eh; anluitet kuhng le rehlrui, ankhatom kanchaakna ram le tui. Science (Saens) jetna thiamna ankhat-om Computer (Kampiutar) phaata anijui tia toklui varlui Saens ankhat-om Kampiutarning Aimol kanchuan natokpema tihi jetrei do.

Achungnga chongbong, kalungril chonglam awiarte rimathaak le kanruai-a Pu. L. Riameishan Aimol, Rtd. Teacher, Aimol Chingnunghut, ama chungnga mahowkna le manpaakna kanei ajaarko ama aphaat, aranak, asum-asial atorkhop akanpehksowt-a “Aimol kungrui mangmarase” tia Thiambûk ankhat Aimol tu le te ngai kutchoi kutruirang ngaidonna jaarra achuan phutna anei. Amaning itokna kuhngle rehlrui, rochi-rochan hale chonglam mabomna ankhat-om kutjiak mabowm na (Spelling) chungchaang apa mingai lungdo kanchuklui ikhehl animakle itunglui hi-angjet omthei ani taak-ha hiwa baansamna hi amajiang jak changma keijiang-om bansamna hi i-omtit ke tihi jetle kanruai-a mahowk kanbowm bangmarei. Ama athiamchena suhng hin Aimol kanphung panam atuhn khan hin ihongkhehlna akuhng ankhat-om alam le achang atok-a inatetpe hi ka-enna jetrang rahui alut tak ani ti-a kamanpaak. Kachong masimtiang Pathian manpaakna kanei hale anni changna thiambu hi a-ipu L. Reameishan Aimol, ringkhua ma aluisatjui Pu. Rangeitian Aimol, Chingnunghut, anaipasalnai chungnga manpaakna kaneireht ajaarko hiwa thiambu chungchaang amantam chongbong i-na anamannei hi keirang lungkhop lungbena kanei. Hale thiambu hi apa Aimol miriam rakiptjiang lungmantaina kinapehk-jowt chongko kutjiak mabom ina hi Literature asaang chongngai suhng-om baansam hingan i-om ke. *Ref. 1. Cheithalon Kumpapa//Cheitharon Kunbaba/Cheitharol Kumbaba 2. Honour/Honor, Center/Centre (USA/UK) 3. Harran/Haran (Gen. 12:4, NIV, NKJV) 4. Egypt/Igupta/Misr Mankanrual mansatna apha ila-omrang ke, kanphutlaitak ke tia khat le khat kanmatehklui-a kanbowm kanmahowkna neirei hale atok thanuam, a i mirakipningom kei kijet nahin atorna manchangdimarei Scientist Newton ning kei kijet kitheina hi tuipui khamma leidi tamson naipangte ankhatning kandaina ikhommanchun leidi khanjak ilanike itihi ngaidonrei. Chubei.*

(SL. WARTE AIMOL)

Aimol Khullen

Headmaster cum Former Chairman, ALSOM



## **EDITORIAL**

Aimol hi yat (nam) ankhat kanni, kan kuhngrui mangmarase yat khat ning kanneirang asowk, Puan, Diar, kastamma laamna-chiamna kuhng laa, rehui uht, lungkam-khuangtan, chavang-uht, mithi rowk kanrena Aimol pi- leh pu chena daan ngaihi lamangmak, kanlanei chuanna kanlatho. Miring kan omchan-nunchan chena hin kanlaam kanchiam kan Aam puaning aman paarra ramual aman aelju. Ram rakip ah athangju Aimol oh, Aimol tia mi yatdang ning kan Aam puan Puanchial, Pangchaai, Thangbebor, Aamthal, Namtujuiak, Saipuikhup, Khamtaang, Senchial, Puante hining Aimol kanmel anadoju. Aimol kuhng laa choiloam mansowkna khowng, Rosem, Senamta, Satak raki, Aimol rehui uht hin kanman laamme, kanman chiamme, ah... khuangpui laam, Khuanglai laam, atar laam, athi laam. Hiva ra-oi luht na Aimol khuahui hin yatrakip madonna kanmel dotorna anman nei.

Kuhngrui-Relrui hi kanpa-kanpu ngai kutrui ke ani. Ramual ruisem nukjuia annamaak jui ramualla. **(L) Pu. B. Rengtuikhal, (L) Pu. Lt. Ruitorsong, (L) Pu. Ch. Sumnung-eang, (L) Pu. SL. Darenglian, (L) Pu. Ln. Songeisua, (L) Pu. L. Rangeitian,** adang-adang.

Aring adamma ala-om kuhngrochi rih ngaihako, **Pu. Kh. Rangkupngir, Pu. SL. Saneithang, Pu. B. Lalneilian, pu. Lt. Rengkupchung, pu. S. Rengliankhup, pu. S. Rongيسان, pu. S. Khosirlian, Pu. SL. Pakneilian @ Laiki** adang-adang.

Hiva miring ngaihi kan kuhng-kan rel rochi anih, anrihnachunga Pathian lungsiatna phual hong omrase!

**L. Reameishan Aimol**  
Retired Teacher, ADC-Chandel

# AIMOL KUHNGRUI MANGMARASE

(Let the Aimol genesis not be decayed)

<u>Sl. No.</u>	<u>Contents</u>
1.	Khurpui hongsowkna le lah
2.	Roangle le Vaisua
3.	Rangrelbung khuahui
4.	Sumtuk Ram
5.	Amasat Aimol kua leichuanna Saivom ram
6.	Kha-Aimol hong kanthuina kuhng rochi
7.	Kha-Aimol le hong kansenna ram
8.	Aimol kua Reng sari Kanchunna (meeting)
9.	Late Pu SL. Darenglian Aimol
10.	Late Pu Sh. Sumsolo Aimol
11.	Aimol Nam (yat) suhnga Phungming hongkan thuina rochi
12.	Aimol-Halam Riammi yat ankhat jak kanni
13.	Pathian Ruisyem: (i) Noah phat-ah tuilian, Babel tower kamna
14.	Pathian Ruisyem: (ii) Great Wall of China
15.	Aimol Customary (Innei chena daan)
16.	Aimol Customary kanjetna mannui
17.	Rangsaila hongkan thuina le Siarrui chena daan
18.	Aimol Custom ma Pham kanbe karra chenadaan
29.	Aimol-kanpa kanpu-ngai kut-ru-I. Khuasin-Tuisin
20.	Aimol-kanpa kanpu-ngai kut-ru-II. Kan kuhng lah
21.	Aimol Rehui-Uht, kanneiman choiloam mansowkna-Rosyem le Senamta
22.	Aimol-yat, puan, nikhuaming, thaming, choiloam (music) ming
23.	Aimol kumma rehui (Chavang-uht)
24.	Aimol lungsiat rochi (Suithing-Ngambowm)
25.	Aimol Inkil Rochi – kângjamtuk
26.	Chongsowk-Lasowk
27.	Aimol Chongmo, Vai chongmo?
28.	Aimol Indigeneous games (Kaang kankaap)
29.	Heso (Sound) sowk theina spelling

## ‘KHURPUI HONGSOWKNA LE LAH’

Ramual anphut pet ah mi le saa kanjellai, Rampathian- Tuipathian ning chung an chownga anlei om, Ramsa ngaining ramualla reng anleichang. Miring taipang anmule anthaht ah anleichaak. Hiva jarra miring ning ringna ranga apha bongkhat khursuhnga ankan thup ah anlei-om, khurpui suhnga chingna thiamna anhongnei karra ko khurpui suhng tenna anhong sowk jui.

Khurpui suhng tenna kanhong sowkle anhong kanroi hi chem, chei, thal, rophele aampuan le kanhong sowkle, khurkot ah saakei paning nathat rang nga analeirong tak ha kan aampuanjiak ning ama ajiak nek ah aleitam pe jarra ana leichit. Kolkei kanthat kanman râmtor anta khurpui hongsovk na lah hi hinga hin anhongtho:

**i. *Kanhong sowk ea, kanhong sowk ea,***

***Khurpui suhnga kanhong sowk ea.***

**ii. *Kanhong sowk ea, kanhong sowk ea,***

***Khurpuiya kanhong sowk ea, kansumtin le kan eng kansa eng.***

**iii. *Sik tui chung a raisa kanjowng enna,***

***Asa enge simlei noija, kanthirang ko kanpamme enge ya.***

Khurkot ah miring that ranga anleiroang sakei ajiak ramil ha anluiya pasal aampuan anthanga anleikhowng, hava aampuan ha pasal khatjiang puan-pai anjemma rophele, thalle anhong man sowk, sakei ning a enna aleichit, kolkei ha kanthaht kanman ram anta khurpui tenna anhong sowk jui.

Kan Aimol kuhng rochihi hingahin kanhong kanthui tiya rilna anna neipe tak-ha anhong kanthuina ram tuihi howa rengam hanmo aleinin rang tihi-ko athiang hiaya rihtor laimak-u. Khurpui hongkan thuina rochi hi aleichesa phat “The early period-1300 AD” tang kut jia alei om inko atun hin towk na jomna ejot rang ani, alei ommak achang innomke aring adam kanpa kantar ngaining antor khokhop anna rilpek-ah khom chun torna kanei jarra nem rakhat awiarko alani.

Aimol kantar ngaining antheini torlui anhong sowk na khurpui lah kolkeining khurkot ah analei roawng, kan aampuan jia ning kolkei kan man ram tia chong rochi anna rilpe hi peina jotma. Hanna khurpui antihi chongrochi ke ani, taak ha amun ko ommak. Khuisenthei ankhat ah kanhong sowkna khurpui hi adik tak ah miring mit ning anleimu rochi animakle ramchik ramhang ramthûp nisat mel muluina chingkor lungkorok omna ram-ah aleini rangmo tihi tuanlai khangthar hinko athup ngaidonna towk rang asowk. Pathian kutsin amasa alei om khurpui lian aninko tuanlai scientific progress report ah kantowng puithei anirangke, ayarko ramual chunghin tangbung lungkorok alian alian aomke ani. Tak-ha aom aninom ha-anga lungkhur alian rea-ah ringtor naranga omnajot khurpui hako lakan tong pui masing tihi ka ngaidon. Ramual chung a khurpui-

lungkhur alian alian ko aom, miring rea omjot nako lajet making. Pathian ruisem ankhat ah Noah phat ah Rakowng ngallom ramual chunghin leinoi sunga anmuju. Noah madonna ramual hin lungkhur alian alian mi lising lising kanthup na lei-om ajowt, alei-om innom ha-anga khurpui lian ha earthquake ning alei chimde juimo? Achimde-ah alei mangjuimo eni? Ramual chungha Eathquak sowkna mun lim ko great changing e-ommak ko nimak e-omke ani.

Hinna rihjotde ankhat ning kanpa kanpu ngaining annarilpe rochi ngaihi anitheimo tihi towk rang asowk ani. Khurpui suhnga an omlâi han chingna-thiamna anleinei chem, chei, thal, rophel ankhat-om aampuan le kanroiya khurpui suhng tenna kanhong sowk anta khurpui lah hongthona annei ani.

Miring hiko châk le nêk ah kanrihng ke ani, Khurpui suhnga phat sot tak anlei-omma chingna le thiamna anhong nei tiya rilna annei jui. Takke khurpui suhnga pat omluiya eyamo aampuan ankeisua, Thir omluiya eyamo chem, chei, thal anleisin, Rowkung buiah rophel ankeisua tihi kantar ngai rochi ani. Kanpa kanpu ngaining lei keisua tor narang ranak alei om hi nang kei ngaidon rang aomju. Khurpui antihi ho anga khurpui mo aleini rang, khurpui takbalmo animak le khur dolmo? Rochi annarilpe kantar ngai karra tu-angkhat ning jumke akhet ko riltor laima-uh. Aninom ke chong rochi anrih rakip hi lah anhongtho anlei omna ram-tui, ramual anlei hiel na ram ani tihi jettor na kannei.

Anlei omna ramtui ngaihako: Ankhat changna- “Sinlung”- hiva aomna ramhi China ram ani, mee yat-dang ngai ningko “Singlung” anti, hi khurpui hongsoiwk na “Cave” ke ani tiya rilna annei. Anni changna- “Sino Tibeto”- hi china ramriah a om ram ankhat ani. Anthum changna- “Chitangong Hill track”- hi Bangladesh ram ani. Manli changna- Atamlamko Tiperah or Tripura ram hin ankan hiel jui. Enrih Roang le Vaisua, Rili Champhaizawl, tuiroang hiva ramsuhng hin anlei om. Ranga changna-Rangrelbung Lushei Hills, Aizawl-Mizoram suhnga ani. Karuk changna- Chin wind burma kaporam ani. Sari changna-Tipaimukh-Lungrelbung, chasuk-bung-khomajai khurow Manipur ram ani. Hiwa ramle tui limhin Aimol kanpa, pile-pu ngaining anlei lengna-anlei omna ram tui ani.

Kan Aimol pile-pungai hi adik tak ah howa ramma or hong ding tak mo anlei omma hiwa kan omna Manipur ram anhong tunghi rochi aninom asejui, anleiomna ram rakip ado donna hin-hin-hin tak ani tirang hiko atam atatjui, ngaidon phak torlui rang anijui. Ajarko kan Aimolkuhngrochi anri karra khurpui ja anphut kanhong sowk tija anrih, tak ha khurpui hako honmo aom kanti karrako jettor laimak-u. Ramual parual-purual hin kan en achang inko atuan tunghin kum 2022 ahong nijui (AD) Anno-Domini. Kum lishing lising ahong kaan sole kan Aimol kuhngrochi kantowk hiko kanmangmo

kantakmo jettor laimasing. Hiva neak ah amadonna alei omha katowk jot ke ani, taakha tujiangmo kiding kel rang, Aimol suhngin kiding kel narang mi-omlai mak-u, ahong mowng jui thona omlaimak. Eapu ea-u nangko nalajet demo, najet nalim ha nari petaro ti niluija adang omlaimak.

Rimanthiang kaneijot chonglam hako: “Sinlung” tihi kan kuwng lahwa aom tija rilna anei. Kantar ngaining “Lung” hi chinlung anti, Sinlung anti ramhi china ram suhnga Sinchoan Province suhnga a om ram ankhat aleini.

Anni changna-khurpui tiya: kantar ngaining anrihi aleichesa phat ah kanpa kanpu ngaining ado donna ahong kanripe chong rochi ke ani, ngaidon chiak ah towk rang angaijui. Anthum changna- Khurpui tenna ahong sowkna kum: ahong sowk le anlei omna anram ming ritorlui anijui.

Manli changna: Aam-puan, sum-dar-khowng, Roshyem, Senamta howa ramma an omma aleikeisua anirang tihijum jettor lui anijui. Anri rochi hi asat ah ngaidonna anamannei, ajarko enri rochi anri rakip hi 100 ah 100% adik rangke tihi tak ngaina neitor making tak something is better than nothing, a om chil lui nek inko awiar aomhi asat kanpa-kanpu ngai chungka katakngai nahi mangma rase tiya rimanthiangna kanei ani.

### “ROANG LE VAISUA”

Kantar ngaining rochi anleirih, Roangle Vaisua anti ram-han yattin-phungtin anleikip, yattin rakiple hawa ramma ahuitak ah phat sot tak kanlei om soam, Roangle Vaisua tina hijom chonglam anni anthum alei om, chonglam ngaihako:

1. *Roang* : *Aleiroang (side khat ah tuihong tân ha)*
2. *Le* : *Ankhat om/ hale*
3. *Vai* : *Tuivai (Tuivadung ahong taan hale ankan towng)*
4. *Sua* : *Akan tongna atorna ha (asuava-kantongri/last ending edge-atorna).*

Roang le Vaisua hi tuivadung anni kantongna mun ani. Hiwa ramhi aom natak ko Manipur thangtiang Mizoram ramriah kowla tuiroang barak le tuivai anni kantong na mun han aom ani. Alaak ah aleiom rang ke tihi kanlei ngaidon, atunko hiva ramhi keinile akan naitak ram aleinijui. Roang le Vaisua hi kantar ngaining anride ankhat aleiom, hawa hako Roangle Vaisua tinahi, korle-riamle-vaile tinake ani anti. Yattin phungtin ankip, yattin rakip lei omna ani tinake ani.

Pu.Kh. Okhup ama research chenadant nukjujia, hingahin ati Roangle Vaisua tinahi chonglam anni apek hava chonglam hako Tuiroang le tuivai kantongna mun ani. Hiva Roang le Vaisua ramhi kum 1300 AD tang aleini tiya rilna anei.

Rochi leirih ngaining anrih nuk juiya Roangle Vaisua hin aphot bongkhat kanlei om soleko kanmak ah kanleichejui, kanche karra kanmi aviarko kankan makjui anti. Unai-sopui kanchong kan-ang awiar hi amasat kansemna mun ani tiya rilna anei. Roangle Vaisua amaa lim ning anjowng anjownga sumtuinu dung anhong rowa anlei om towt. Sumtuinudung anlei om tihi lah wa hinga hin anleitho:

***Kan omnako Sumtuinudung***

***Kan maak nako Roangle Vaisua***

***Kan ming jom thangmak kansaom thangmak.***

Weisom weisom kanthon abeichekko leini noning an omna rakip ah yat-saluining roang andewa an omkena ahui-ahaiya lei omtor noni-uh. Yat sinte ngaihi yat len ngaining annok jot le annot, anruat jot le anruat ha anga kanruat kanthaht hi atam rei jarra kanpa kanpu ngaining an omna ahui innom omna leijot pemak ah sumtuinudung an omna ram an mak ah anche-achewa Rangrelbung anlut ah khua ansaat ah anlei om jui. Roangle Vaisua ramhi amadonna kanpa ngaining howa ramma anlei om tihi ritor mak-u.

Aimol pile pu ngaining anlei omna ramke ani tiya lah ramalla hingahin anti:

***Kerekil-kil (2) times Champhaizowll yong khek rasa prill\_***

Champhaizowlla anlei omlaihin ankhoming khobung/khawbung hi lah wa anleiphua: **Akhi bung ngo sangveng woija; sangkhobung ngo sangveng woija** tiya lah anleiphua. Sa-raal anleirek ralruk anleichit omtor mak-u wa anleikan thon.

Roangle Vaisua ramhi keini Aimol rangako anni changna khurpui hongsoawk na angke ani. Kantar ngaining annaripe chongrochi nuk jui yako Roangle Vaisua ramhin kanlei om tiya anrih, yattin phungtin anleikip chongle lah aleikip, apha bongkhat kanlei om sole ko kanlei maakjui, mundang mundanga kanlei chejui tiya anri. Roangle Vaisua ramma yattin phungtin aleiom rakip ado donna anlei sowkju, anche jot na munna anchejui, an omjotna mun han an omjui. Anlei kanhiel na ramko Tripura, Assam, Mizoram le Bangladesh suhnga simle marh, Nisuale taitak anjownga anleichejui, keini Aimol le yat-changjot Halam tribe 14(somlei manli) ngaihi anchong anlah keinile akanchun. Halam tribe hi mimal antam, Tripura ram suhng hin atamlam an om ani. Hanna Roangle Vaisua ramhi yattin phungtin kansemna mun ankhat alei nijui. Hiwa ramhi kanjet mak mako aleilak rangke tiya kalei ngaidon atunko hiva ramhi Tripura ramle Manipur, Mizoram kowngkarra aom ram ankhat ani tihi kanjet jui.

Miring ning kan mu phak torlui ram rakip hi lungjingna ana mannei ani, ajarko yetlui tihiko ajing ke ani. Aphot le amun rakip ah chingrang angai, thierang-zetrang angai, choan rakip hi kanjet inko abai. Ramual hijom science or computer ning alaak anai man omlaimak, akan nai verjui. Ramual aman sintet jui, hanna kankuhng rochi hi akanphasam atam ala om, puitung thei naranga kethon man rat rih.



Anoia Aimol yat honglengna map hi kan en achang inko Roangle Vaisua ramhi Manipur-sim, Mizoram-mar, Tripura-sak (nisua hin aom ani).

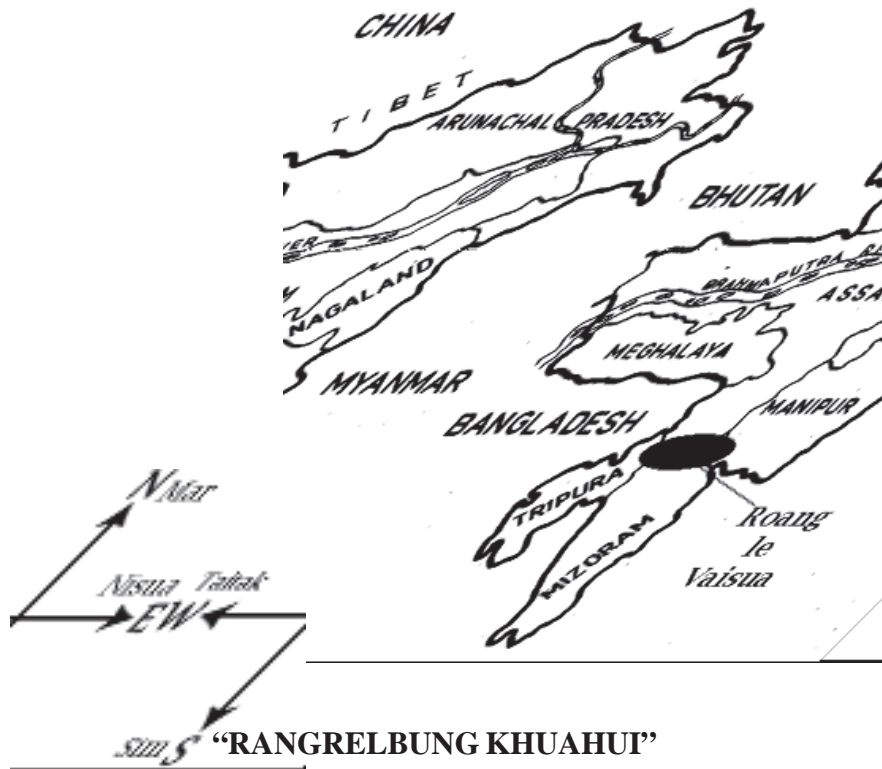

Anlei omna ram Roangle Vaisua, Sumtuinudung anmaak ah Aizawl ram suhnga Rangrelbung tangbung mual huihin khua ansaat ah anlei-om. Rangrelbung khua hi abung amual huikhat aleini, hiwa tangbung mual hin Ai, Ai kuhng, Aithiang, Aiwom atam alei om tiya rihna anei, Apat bongkhat anhong om pha Rangrelbung hi khualian ankhat ahong nija khua “Rup” aviar khuisenna anleinei. Aleikhuisen Rupming ngaihako:

- i). Khuachung ii). Khuasiar iii). Khualaita iv). Khualainung
- v). Khuakom vi). Khualui khualian

Hingahin Rungrelbung khuahin Rupming karowk anlei khuisen. Rangrelbung hi andeina Relkhua, Bungkhua, Zoarbung, Khuadungsei tiya kanjetna anleiphua.

Rangrelbung khuahi aleihui aleilian ankarra khua aliantak hi khualui kholian aleini.  
Achang atam

aleisem anti, hiwa jak niluiya rupming anthum anlei khuisen.

Ha –ang nga ankhuisen rupming anthum ngai hako:-

1. Khuachung——rup,
2. Laita——rup,
3. Lanu——rup.

Hiva ankhuisen “Rupming” anthum hin rup-rup ah Nurual anleikan tang Nurual ngai hake:

1. **Khuachung Nurual: - Leivon, Chongom, Chaithu, Songthu, Khuachung.**
2. **Laita Nurual: - Laita, Bongte, Shiarloa, Mangte, Ronte Laita, Ruijom Laita.**
3. **Lanu: - Lanu, Semthi Lanu, Seling Lanu, Linate, Lunglai, Serto.**

Weikhat hiva Rupming hin kankuina anleinei.

Anlei kankuina daan:-

1. Achung nga aom ngaiha:- Khuachung ngai-Betang ngai.
2. Alaija aom ngaiha:- Laita ngai-Betang ngai.
3. Asuhng nga aom ngaiha:- Lanu ngai.
4. Asiarra aom ngaiha:- Khuasiar ngai.
5. Akomma aom ngaiha:- Khua kom ngai.
6. Athang nga aom ngaiha:- Khuathang ngai.

Hinga hin Rup ming nga khuachung ngai, khuasiar ngai, khualaita, khualainung ngai tija an-rup an-rup ming nga kankuina anleinei. Rangrelbung hi khuahui tuihui khat aleini, hiva ramma anlei omlai ha ang nga yat ankhat ning anei culture- Nurual kantaang ti choan hi Rangrelbung khua hin anhong phut jui, hiva jarra Rangrelbung anti ramhin Jat-phung hongkan thuina aleini rang mo tihi tak ngai na kanei. Rangrelbung khuahui: Aimol anti minghi Rangrelbung nga an omlai anlei phua ming ani. Hawaram Tangbung ramjowl huihan ai-aikuhng aiwom atam alei om anta ai-ankhat-om Mual anni ming hi anmabomma, Aimual or Aimol tija phuana anleinei, Hiva jarra Aimol anti ming hi Rangrelbung tenna ahong sowk ani.

An-ram-antuihui ha anthei nitor makna ranga lah anleiphua:

Anlah phua lah hako:

- i. **Akhua bung khua huinanti**
- Relkhua bung khua huinanti**
- Relkhua bung khua huinanti**
- Chungthei muning Sinai angak.**

**ii. Chorsimtiang tuichaak huinati**

**Relkhua tuichaak huinati**

**Relkhua tuichaak huinati**

**Relkhua tuisanna kannei.**

**iii. Silpho-rit angnga antharra**

**relkhua bung sanna kannei**

**lanche sutnam angng antharra**

**relkhua bung sanna kannei.**

**iv. Akhua jamloiye jamloiye**

**kankhua jamloiye jamloiye**

**somna rilthang in thet inko**

**kankhua jamloina kannei.**

Rangrelbung, anlei omna ram hi atam ahui, khunu khat ning leikan tormak anti, khua aleilian omnahui tuichak hui ankhat ani jarra Relkhua-bungkhua tija kanjetna anleinei. Hanna Aimol anti ming hi ko athiang heija Rangrelbunga niluija adang hongsowkna ommak, yat jak niluiya rupming hongsowk na mun ankhat aleini. Rangrelbung hongtung lui Roangle Vaisua ramma anhong kanmaak kanmi kansa ngai hako jettor tilui anijui.

Atunko Aimol kanhong kanthuina rochihi achang alei tam rangke tihi kangaidon, rochi anhong ril hin “anjetna” “akan khelna” hi aom mak nimak alei omjui. Ajarko mijanna anhong ri rochi nilai mak kum lishing lishing madonna aleiom rochi anijarra kan muphaak rochining abong jui kanmu phaak lailui rochining atam aseijui.

Aimol kanhong kanthui nahi achang tammak jot noning Roangle Vaisua han akanmaak anhong phutjui, annichangna Rangrelbung anhong maak han tuipui tuivai akan torlui lim annuk anleikirjui, ahong kanlim suhnga Manipur ram hongtung lui mijom anleiom rangke tihi Mizoram, Assam suhnga, Tripura suhnga kanmi atamtak an om tihi kanjet, aomjom an om ke ani. Aimol kanpa kanpu ngaihi weikhat ah anlei omna anram hui, antuihui anmaak ah anleitaan hi arui ajar atam alei om. Miring hi thi tipahi chitmak jotmak, misatlui milungsiat jetlui hijom chitmak jotmak, ringnaranga taanmak jotmak, kanthup mak ejotluike ani, ator puning ankan that, ha angnga jatlen sukte, pawing-ngai raal ruwk chit jarra anramhui, antuihui anmaak ah anlei kanthon na hingahin Rangrelbung khuahui anleimaak, ramdang khat tiang anleiche jui.

Ramual simlei chunghin kanpa-kanpu ngaihi apong khodeng thei tak ah ramchik

ramhanga anlei che-anlei lôn tihi anlei omna mun an maak ah anche anhong hin jettorna anna mannei. Hingahin Roangle Vaisua ramma anhong kanmaak-anhng kansen hin mi rup khat ko hanga an omna ronglevaisua han kankan makjui anti. Ahong sowk limning Sumtuinudung anhong rowa hava ram han anlei om tow. Weikhat ankan thon ret ah sumtuk ramma khua ansât ah anlei om. Hanna Roanglevaisua ramma anhong kanmaak kanmi kansa ngai ha atuan tunghin lakan mutor luija kan la om ke ani. Athiang heija anhong kanmaak kanmi ngaiha honmo-hontiangmo kal anleithon rang simmatiangmo-Marhratiangmo kal anlei thonrang tihi jettor tilaimak. Tuipui-Tuivai ankan somak ma tuilian ning alei khanjui. Mi herkhat tui kânluija annuk kirna anleinei aleikir mi rup ngai hi honmo hontiangmo anlei cherang tihi jettor tilaimak. Hiva tuilian kanluile Roangle vaisua ramma anhong kan maak ngai hi atam lamko atuanhin North-East India ram – Assam – Mizoram – Tripura, Meghalaya ram – suhnga anlei omrang ke tihi takngaina kanei. Anhong kanmaak anhong kansen anmani ngaihi, keini aimol kanmi-kansa ke anni, Nikhat animakle nikhat ko soichilui-a kanla kan mu rangke, kan jetna aphot ala hong rang ke tihi as writer ankhat change tak-ngai kannei. Hiva anlei kansen anhong kanmaak kanmi kansa ngaihi atun hinna Aimol anlei kantimak ahang innom athiang heija kanmi ke anni, kanla kanmu le le rangke, melle-mel kan mu na aphot jom ala hong rangke kethon man rat rih- kethon manraat rih.

## SUMTUK RAM

Rangrebung khuahi atam aleihui-aleilian innom apha-satmak in omna leijot pemak. Ajarko, mithat- mirual, milu atam târtor risiat alei omjarra an-ram-antuihui ha an maak ah sumtuk anti ramma khua ansat ah anlei om. Sumtuk ramhi apha rakip ah sumning adap ah adekhumma a-om jarra Sumtuk ram ti-a phuana annei. Miring ning an enna achung-nga chuongthei ongnajôt anirangke anta Sumbuk chung nga anleikan towm. Ankan towm karra ahuilleko “kuk” watiro anta anlei kan towm, akantowm laitak ramva khat ning “kuk” awatipewa, ahuipejui tho kantom tarei anta anlei kan towmma thina mangna anleinei. Mi rupkhat ning Reiha anman ling nga anlei sier, ahui leko vîng chukro antipe, Reiha ahong sier karrako anat pereija avîng jui adang ngai ning an-enkarra-ahuipe – ahuipe anta ado-donna sierna anleini mitam tak kansesona aleinei anti. Mirupkhat ning sumkhang anput-ah annuk tiang lam anleisaat, Sumtuk ramma a-om mingai hi mare-sunlui anpang. Anjetlui ha ang nga wai-ong chalui-mi anleini, Hiwa jarra sumtuk ram hi pha-bong khat anlei om. Hiwa ram hi omnajot ram nimak miwet miwai ngai thina ram ke ani tija anlei rihsel. Mun ankhat aleini. Hiwa sole nikhat hin sachang anleiche, sakei sarang annot, chena hongna an man-mang nga sanuk anhong-jui Rontepa khat ankan towngpui, Saa ahong theng namu mo? anta anlei ding kel Rontepahan hinta mathinne, atipe wa saa-kanthat thatma-ama ning bala athin alei towk anta anleirâng anti. Hiwa sole anhong anhong nga chotepa khat le ankan towng-nga ansanot hongtiang mo alei cherang anta andingkel pha, chetepahan hinta-thengsowe atipe wa oh amaning atihi adikjui anta hanga sanuk anjuija anlei chejui. Sumtuk ramhi ngaidonna ngaidon phak tor lui ram Aimol Kanrochike ani, howa rengamma a-om rammo tihi ko jettor lui mun ankhat anijui, sachang anchena anlei kantowng pui mi anni ngaiha ko ankhat in Ronte ankhat in chote pa mi anni. Hiwa riammi anni ngaihi kan en achang inko Ronte – Chote lei omna ram le akan najui tihi akan dang jui, hiwa Sumtuk ram hi Burma-ram suhng-nga alei omrang mo tihi kanngaidon, ajarko Manipur le ramriah achang tangbung sang hin Chote ram Ronte ngai ram a-om keini- kanpa – kanpu ngai hijom Rangrelbung – Mizoram anhong maak ah Burma ramma anjwong lut ke ani. Burma ram kanhongluht anti kenna Sumtuk anti ramhi Burma ram suhnga alei nirang ke tihi kasuhnga ko kangaidon. Tak-ha mitam lungdo ngaidon jom alei omrang ke. Hingahin anride ankhat in Sumtuk ram-hi ramvet khonam rai khua omna ramke ani mi pung tor mashing ramsalui omna aleinirang ke tija anlei risial ram ankhat aleini. Aimol Pi le Pu ngaining Roang le Vaisua, Sumtuinudung, Rangrelbung, Sumtukram, hiva anlei omna anram antui hui anmaak ah anleikan thonna arui ajaar ngaihako:

- I. **Roang le Vaisua:** Roang le Vaisua ramma anlei omlai han Morong (Kabui) mi ankhat hi anlei thaht, keini nanon rang anni anta anleichit ah anlei taan. Kanmi aviarko leitaan mak-u anti.
- II. **Sumtuinudung:** Hiva ramma anlei omlaai han aram neipu le leikan jowt mak-u, nuhk ah/jinga hiva ramma omrang hi huino ning anta anlei kan thon anti.
- III. **Rangrelbung:** Chin hills suhnga Lushei yat anlei om. Miruhk mirual rat sukle paw, lakher Shan's yat len ngaining Lushei ngai chung raal anleitho anlei thaht tih Mizo rochi thiam ngaining anrih rochihi Aimol Pi le Pu ngaining anleijet karra chitna anleinei, raalla raal chung chuan sukte raal chit jarra kan thonna anleinei.
- IV. **Sumtuk ram:** Sumtuk ramhi aphot rakip ah sumning adaap ah adekhum ma a-om ram ankhat aleini. Sumtuk ramhi mivet-mivai omna ramsalui mipung torlui, khonam omnake ommarei anta lei ommak-u anlei kanthon anti.

Hingahin kanpa-kanpu ngaining anram hui antui hui an maak ah anlei kanthon tih mile raal tho rang hi atam anleichit jarra ani.

### **Amasat Aimol Khua leichuanna Saivom ram**

Sumtuk anti ram anhongmaak ah anyowng anyownga tuipui-tuivai kanranga anhong tungju, tuipui-tuivai anhong kankâra rawansiat ankhat in ankân somakma tui honglianning aleikhanju. Tuihong kaanle-ahong kanlui lim tuivaralle-Tuivaralla chapthi-roithi anhoija anleikan senju. Tuipui-Tuivai ahong kanlimning Manipur ram honglut bak luija Burma ramtiang kanwasiarju tija rilna anei. Burma ram kanvasier tih hingahin lah anhongtho.

**Kanlalle kanlalle; Ningthi wangma mo kanlalle;**

**Kanchai ea, kanchai ea, Makru luipui kanchai ea.**

Pu-Reng-earson Serto, ama rochi leiri nukjuja, kan Aimol Pile-pu ngaihi ramual an hiel khan anhiella Manipur ram anhongluht. Manipur ram anhongluht han mirual som (10) kannijui anti. Moirang Khamba-Thoibi rochi anrihan mirual karuk (6) madonna kanlei omju tih rihna anei. Manipur ram kanhong luht lenle amasat khua ansât ah anhong omhi "Saivom" anti ramso ani. Kantar ngaining anti keiniko Rangrelbunga alei om mingai ha kanni, anta kanpaak-puina, kanlianpuina anleinei, Hivajarra Aimol antihi-mijanna anphua-anjiak Aimol nimak, Manipur Burma anhong lut mak ma alei om Rangrelbung ke ani. Keini hi Rangrelbung nga anphut ahong kanthui mi kanni theinrang sowmak. Saivom ankhuasini tih theini maknaranga phung rakip in lung anlei kam. Tuan-tuanna anlung leikamna munhi chasukbung khomayai khuaro so ani. Chingbung (tangbung sang) ha aming Lungrelbung tija anphua ani, Rangrelbung-nga anlei omlai tangbung ha anman loa-anphua ke ani. Ankarra lungkam lenpahi miring taipang ranak

ning tuiwakowr tenna anhongdom nimak, hiwa anleidomhi Numei nai tuichumlui, patjon patkher rui anrinna, chong le lah an chamma tuiwakowr athupnatak a suhng-nga anhong kei so ke ani tija hingahin chongrochiwa anlei ril. Hiwa lungkam lenpahi khorai sinpaning Ju-boo-mea avaija alei kam lungkam ke ani.

Saivom ramma Aimol Khua hi ankhat jak aleini anrenga inn laak hi 30 dor anleini (record .. J. Johnstone – 1881-82) hiva ram hin anlei omlaihan Sagang ngaining khua rual – mirual anlei hong, kan Aimol jatning Chote charjuar ankhat anleinei. Nikhat hinko Sagang ngaining khua ruhl ranga anlei hong hin-kan-pangaining rachat anjet ah, komsen-komngui-kom eang antonna khua anlei hiel hin Sagang miruhl hong ngaining anmupha, hiko ninoning antam hei anta anleikirjui, hiva sole ko yan phat hin achangchang anta an hong phat hin chote charjuar nuning tualla yantha war hui awar asat hiko ahuije yantha warro ti rasa hi anjet pha hei sowa soko midang yat dang nimak kanmike anta annuk anlei kir. Kanpa kanpu ngaining ral ruhk, mikan thaht, khuaruhl rakip anhong doija an hongring ke ani. Kan Aimol ning Manipur ram anhong luht hin apông khodengthei ankan tongpui hi Japan raal, Kongsairaal, Meitei awaraal limhi anlei kan tongpui raal ani. Meitei awa (Kapoa) raal anhong phut hin ko keini aimol kanpa-kanpu ngai hi Saivom anti ram hin anlei omjui ke ani. Hiva ram hin omhuilui ankhat ko Kapoa raal mingai ning Aimol ngai hi khua atam anna leinock anti. Hiva Phat hin, Pu-L. Rangeisanning Reng aleichang, Meitei awa raal ahong liana phurchak pekari (Phurchak-phurthak) cherang aleitam jarra Pu.L Rangeisan khua rengchanghi atam apowng reija phung-dang khat ning khua Renghi changtarase-u anta aphot bongkhat pot –thana/Pongkansakna aleinei. Khonai mitam mansatna han pu. Lt. Chonggeisan 2<sup>nd</sup> Chief Khuaning nalong kanja tarao anleitipe, phat han ajot ah khuaranga along aleikanja, khua reng aleichangjui. Khua Reng aleichang phat hin awa raal ahong lianna achongna nukjuija khuachong, “Khuanaining nalong kanjataro, Nathi naring innom nasoan-Napaar Sanapham chaltaro anleitipe. Pu Lt Chonggeisan khua ranga along aleikan ja karra, Meitei awa raal han kapoa raalmi ngaining anleichurra Ren inna that ranga anleikhum jui. Rawa satjarra kapoa Ren intenna kutweng nga numeinu khat ning ahong man terra aleihong sowk “ah aram-atui ahuitak ah alei hongtung.

Pu Lt. Chonggeisan ring-damtak ah kapoa Inlentina ahong sowk karra a insuhng mingaining kanpaak-puina, lulianpuina anleineija anlei mariamma hingahin anleiti, “Reng-nga Rengchung chuan, saija.. saichung chuan ajowng jui. Anta anlei phâm, miherkhat ning ko leingaijot mak-u anlei ngaida, /anna easial anta sanapham leiman chaak mak-u, renganleisut. Reng leiman changmak-u-jarra, Saivom khua baakni anleisowk-khua alei kui anti.

Saivom khua rup anni anlei sowk

**1. Lungrelbung chasukbung Khomajai khuaro**

**2. Mâanna an omna Saivom (Khualui)**

Khua rup anni ansowk-han mi rup khat ning lungrelbung chasukbung khomajai khuarow son khua ansat ah anlui-om, rup khat ning manna an omna Saivon khuahan anlei om. Phat bongkhat anlei omtowt sole ko mipuining kanbiakna annejia atuanko phaikhua chumtarei anta Saivon khuawa alei om ngaining, phairam anyowng chumma phaikhua ansat ah anhong omjui (Mise – Case No. 421 of 1907 wa Cosgrave ies. Vill prene suo hill) Record of pu S. Sangkaieng.

Hiva Madonna mi herkhat ning chasukbung khomajai khuarow son khua anleisinnanlei omjui – 1904-1905, ten hinko phairam anhong chumma kumbirei son Tampak khunou anta khua ansat ah anlei omjui.

Saivom ma alei om ngaining phaikhua ansaat ah anlei omjui ankhua mingko Rangrelbunga an omlai ankhuaaming khualui khualen ha anjong choija Aimol khului khualen tija anlei phua, phairam anhong chumle phangpaak noija nai achang anta phaikhohui tia aming anlei phua.

Hiva sole, lungrelbung chasukbunga khomajai a om limning phaikhua-anhongchummak madet Pu L Rangeiso ning Reng achanga Aimol Khunou tija Hills house text aleitel ti record ah kanmu aleitelna kum ko 1894-95 In the Court of PMSD Hills, Manipur. Hanna aimol Khunou ti khua hi “howa dingtak mo ani tihi kantar ngaining ritor lai mak-u mi awiarning ko Khunou hi Kumbirei khua hin aleinirang ke tija anngaidon yes or no tia as writer ankhat ah pehk tormaking. Kan Aimol kanpa-panpu ngaining Saivom chasukbung nga anlei omma phairam anyowng chumhin kum atomtak ah (1907 to 2022) kum 115 years (Mirual ankhat kannijui) Hiva phat hin kan Aimol hi innlaak 30 (thirty yak anleini tihi 1881 na J. Johnstone ning hinga hin kutjiak aleipek. Atunko innlaak hi 2022 ten hinko Pallel area Aimol limhi innlaak 650 do kannijui, hinna rihjotde ankhat ah Manipur ram sung hin Aimol khua hi 15 (Somlei ranga) kan om. Innlaak hi kan renga approximately 850 hi kanlei nirangmo tia record ah thunna kanei ani.



## **KHA-AIMOL NGAI HONG KANTHUINA KUHNG ROCHI.**

(By: Pu Chongomthang Kha-Aimol: 04-04-2022)

Manipur ram suhnga phairam mi atam tak anlei om hava karra Aimol ti yat hijom Manipur renggram chehna nunchan anjui yat ankhat anluini. Manipur Renggram hinnom huina-pôngna ningsat na karra aluikanchel yat ankhat anluini.

Aimol Ning Manipur ram suhng a anhong lut ma central China anphut Tibet, nisuatinga Burma ram rih-han Himalaya taang a reijah khua chuanna an hongnei ja kum ria-raja anlei om. Hinga hin kum riah-riah anlei om chang innom hava ramma reng chongpek alui ngar. Hiva jarra aimol Pile pu ngai han hong duitor mak u-wa Burma ram anhong mak ah “Takhel (Tripura) Lushai tang anhong-rowa kum 25 tak an lei om, hiva sole adon donna barak tuidung siar han Arunachal Pradesh amun dang khat ah khua anchuanna anlei-om.

Achunga ram ngaihi ado-donna kanlei om achang innom yatle phung mitam ning duirang sowk ha duitor mak-u jarra, nuk ah ko anhong anhong nga Manipur ram anhong tungjui. Manipur ram thangtiang “Relkhobung” khua hanko phat sot tak kanlei om han khopot, tuiptut na daan, nunchan tharua an hongtho. Chuan rakip ahip adaija anhowa anlui-om. Hingahin ahip adaija anhong om han ram le tui chaak hui dan ha lah phuana anhong nei atuan tenhinnom Aimol “Jingvom” Lah ha oina kanla nei.

Anlatho hako:

**Khua hoi je, khua ahoi kanti ...**

**Relkhobung khua huinanti ...**

**Tuihui je... Tui ahoi kanti ...**

**Relkhobung tui hoi nanti ...**

Hi angkhan – ahip adaija anlei om achang innom Christa kum 1717 han “Sukte” Raal “Kamhao” raal anhong kandui hank o aimol Pile-pu ngaining raal ha leikan duitor mak-u jarra anlu ring narang Relkhobung anmaak ah ram-dang khattiang tanna anleinei. Kanmi ngai han Manipur Nisua tiang Martiang, Thangtiang tanna anleinei anlei kan khuisen rak ah arup arup ah khua chuanna anlei nei.

Ve enni thangtianga rabuk in khua chuanna an-i-hong nei mingaihi “Kha-Aimol tija kanjetna khua mi ngai ha kanni. Manipur thang ramtiang hin ado-donna anlui hongnga atuan kan omna Kha-Aimol hi tuan lai Pile Pun gaining Charoi-khua tija kanjetna anluinei, Hiva khua hi Manipur ram suhnga om mitam innom mel hong kanjetna anluinei. Hiva tenna-a-mingthang khua ankhat jom ahong nijui. Ha-aninom-Manipur Renggramma, Reng “Gourashyam” anai Reng “Bheigyia Chandra” Maharaj ning Ningthoukhong khua-han pha bongkhat alui om laiha Charoikhua hi Kha-Aimol tija phuana anluinei.

Ve ennitenna Kha-Aimol tija hong kan jetna aluinijui tija aimol Jingvon rochi ning athiang heija akan do.

*Reference:*

GA Grieson, Linguistic Survey of India:

Kha-Aimol suhnga ankhuisen phung hi hingahin Chaithu, Chongom, Chongomlaita Lanu tija anleikuisen ani.

<b>1. Chaithu</b>	<b>2. Chongom</b>	<b>3. Chongom Laita</b>	<b>4. Lanu</b>
i. Pakei	i. Hrangete	i. Misao	i. Darkhumpu
ii. Nusuai	ii. Hrinar	ii. Laita	ii. Wansoi
iii. Samte	iii. Khosiar	iii. Sumbukpu	
iv. Sairol	iv. Siaryung	iv. Tuiralreng	
v. Lungdin	v. Thirchang		
vi. Zite			

Hiva anlei khuisen – Dub-clan’s ngaihi – E-jarramo anlei khuisen tihi ko man chuang detor laimaking Thangram tiang alei om Aimol yat hi khua-thum anni, Kha-Aimol. Louchulbung, Tuikhang Aimol anni.

Manipur District suhng hin: **1.** Churachanpur District ah Khua-anni an om. **2.** Sinapati District/Sadar hills ah Khua ankhat a om.

## **KHA-AIMOL LE HONGKAN SENNA RAM**

Pu (L) B. Rengtuikhal Aimol Khodamphai Village Chief: Ama rochi leiri nukjui- a keiini aimol yat kanhong kanthuina aram maikei hi nilutna taitak tiang kanleihong Thangram mi kannijom anleiti. Kan hongle Manipur ram honglut bak-luija Burma ramting kanlei che tihi hinga hin lah anleitho:

**Kan lalle, kanlalle**

**Ningthi mo vaangma mo kan lalle,**

**Kan chaai-e kanchai-e**

**Makru luipukmo kan chaai-e.**

Hiva lah ramal hin kanpa kanpu ngaihi Burma ram anlei luhtjui anlei omjui tihi adik tak Rochi anii tihi akan dang. Aimol mining kowai (Khowai) tuidunga ruh anlei thuan aram neipu ngaining anhong jet karra, anhonga Pu. Paalian Tak-ha aram neipu jotlui chuan aleitho jarra anlei chura anlei tuangjui, achepui asap ngaining leisantormaku yankhat hi manyal chilluiya, akut ankhit ah Naang challa anlei lap tihi, hingahin lah alei kanphua: Aimol Khua ankhat ah Reng yom aleini anti.

**Ea Paalian kanning asiat,**

## **Ea chungvonpa kaning mo adowng**

### **Riakluija annakhit**

#### **Naang challa mo anna ban?**

Pu. Palian hi atak lenning jom chungvonpa alei kanti. Mi-ram mitui kut chung anlei om tipahi anlei chur han miram ani tihii jettorna kannei. Takenna Pu Kuhngneilal lapu ning seitol ramma kumpi anti khua han Kabui, Kowr, Chiru, Koren yatting aviar hi anlei om pu-vonchoi lam roija Aimol mi aviar hi ram ankhat-ah alei chepui jan ahong chimma lam marak ah bowng kuhng noiya alei riak pui anti. Hiwa nitenna Kha-Aimol ngaile ankan maakjui, hiva ankan maakna ram ha Kankan theini mak narang nga Tangbung aming ha “Reilung loan” tija phuana anluinei. Rei on loan han pharai ansinna anlei omtot sole ko lungsen loan tenna ko Puante aher ankanpek ah anlei kan senjui. Pu Vonchoining kan mathaanna ang-nga apha khat-ah ko wikhat kan muret reido. Tija oithaakna anleinei.

Hingahin Kha-Aimol le hongkan senna anlui hongpha lam ma rak ah Ramsaipui ankhat le anluikan towng, Ramsaipui han anaseso rangmo tija chitna anluinei. Anmathem jamma anlei manche, achesoleko anhong anhonga chena lam anman manga Ramvat pakhat ning lam aleiripe. Anche anche totle Ram choam chowk anti ram han antunga aphot bongkhat anlui om toht. Hiva ram choam chowk ram hi Burma ram luini ajot tija rilna annei. An omnahi Ningthi tuipangle akan nai jui, anche achetot le Makru luipuk an lui chaaijui. Ningthi tuikhamma phabong khat anlui om sole ko anyowng anyownga Manipur ram kanhong luht jui anti. Manipur ram kan hong lut han mirual som kannijui anti. Khamba Thoibi rochi anril hanko mirual karoohk madonna Manipur ram hin kanlui omjui tija rihna anei. Kan aimol rochi anna rihpe **Pu. B. Rengtuikhal Aimol leh Pu Rengearson Serto** ning jom thang tiang kanhong, thangram mi kanni antihinna keini aimol hi thang tiang ramma kan hong ke tihi adik tak leinirang ke tihi tak ngaina kanei. Kantar ngaiining anna lui maakpe rochi ngaihi arual-arualla mangluija omrase!

## **AIMOL KHUA RENG SARI KANCHUNNA MEETING**

Aimol Khua Reng sari meeting dated 05-10-1960 Pu. Rw. Parualsong meitrampu Aimol Tampak ah thona anleinei. Pu. S. Sumsolo @ Jongpute ning meeting convenor achang-nga kuikhomna aleinie. Kanchun alei hong reng ngaihan Pu. L. Sumsokhup aimol Chief of Chandonpok village amahi mipui mansatna nukjuija, meeting chairman ranga anleithang annichangna Pu L Rangeitian Aimol Chingnunghut Village ning meeting Secretary ranga anlei thang nga meeting phutna anleinei.

### **Meeting Chonglamsaat:**

Pu. S. Sumsolo aimol Satu village ning chonglamsat aleirih, Gauhati ram suhnga kum 25 (somni leiranga) tungna Christian anniversary hin meldona hongneirang kanijui. Meldonna kahongnei karra, kanhong kanthuina honmo eyaatmo kanni emimo kanni kihong kantirang narih pek ruh tija ahong kanchun Reng sari madonna hingahin rilna aleinei. Ahong kanchun Reng ngai han anti eyaatmo, emimo, kani tihi P. Sumsokhup kankarra nangtak ulian nani nang ning ritaro anta anlei man rih rochi ani. Pu. Sumsokhup ning meeting chairman khat achang-nga amaning athuija hingahin ati. Asatjui nanlung ana ngampui kena keining kijet salep kanpa kanpu ngaining anlei hong kanthui nale atuan-atuan kankanti kuhng rui-relrui hi keining rihna hongneirong ata hinga hin Pu. Sumsokhup rihna anleinei.

Keinihi nilut na taitak tiang ahong kanthui mingai ha kanni, kan hong kan thuina ramko Rangrelbung tenna kanleihong ani. Rangbelbung hi abung-a-mual ahui ai, aikuhng, Aiwom atam anlei-om. Hawa anlei omna mun ha Aimual tija anlei phua, Hanna keiniko alaija om kom ha kanni, asiarra a-om kom ha nimak sing, kanchong kanlah akanchun, kan-laam kanchiam akanchun, kan aampuan yom akan khelna ommak, Hajarra "Aimol Kom" hongkantiro aleitipe, meeting ahong kanchun mipui ningom oh adik jui anleiti.

### **"Khua Reng Sari Jukusung sari ngai anming le ankhuaaming:**

<b>Sl. No.</b>	<b>Name</b>	<b>Designation</b>	<b>Village</b>
1.	Pu. Sumsokhup	Chief	Aimol Chandonpok
2.	Pu. Theicharil	Jukusung	-do-
3.	Pu. Darengsan	Chief	Aimol Khullen
4.	Pu. Rengsowar	Jukusung	-do-
5.	Pu. Rangeisan	Chief	Aimol Ngairong
6.	Pu. Khosirphun	Jukusung	-do-
7.	Pu. Chingkham	Chief	Aimol Chingnunghut

8.	Pu. Ringneikhup	Jukusung	-do-
9.	Pu. Waneireng	Chief	Aimol Tampak
10.	Pu. Daneireng	Jukusung	-do-
11.	Pu. Khupneilen	Chief	Aimo Khunjai
12.	Pu. Jirneingir	Jukusung	-do-
13.	Pu. Ruisorang	Chief	Aimol Satu
14.	Pu. Rengearson	Jukusung	-do-
15.	Pu. S. Sumsolo @ Yongpute	Meeting Convenor	-do-
16.	Pu. L. Rangeitian	Meeting Secretary	Aimol Chingnunghut

### (L) Pu SL. Darenglian, Aimol Khullen

(8<sup>th</sup> September, 1996)

Aimol kungrochi kanpa ngnaining anna leiripe rochingaihi Ejamo kanthole kanman satrang, kanman dik rang Rochi tihi anti anti do tija annaripe ke ani. Athi masat khonam chang-arangpu-ulian, hingahin aleithingaining adodonna anhong kanripe rochi ke ani. Tu ankhat innom anilui – satnajek amelpo rithai hako leininoning-u, anjetna, anmunaha anluwa anthunna anhong choi Aimol kungrochi ke ani. Rochihiin weikhat jom ngaidonna ana mannei.

Roanglevaisua, Madonna Nuleppa ngaihi honmo anlei om tija anrih inko mirakip ning jethei anirangke tija ngadonna kanei. Nikhat hin ka-u/kapangak sowk Pu. SL. Darenglian, amajiang dingkelna kaleinei, apangak keini aimol kanpu-ngaihi khurpui tenna kanhong sowk anta lah anhongtho, anhong sowk le ko, amasat anlei omna khua, ramhi, hone ani kadingkel karra, amaning hingahin anahong sang: “Kantar ngaining anti, keinihi khurpui tenna ahongsowk miring ngaai ha kanni tihiko adikjui, anhong sowkle amasat anlei omna ramhi kantar ngaining anna rihpe nukjuijako,” ati laitak han kapangak Ch. Tutu-eang ning bak ata anahongsang “Khokheng-nga kanreng-nga kanlei kanchunna kanlei om ahongti, taak ha Pu Darenglianning ko “Ronglevaisua ramma kanlei om anti hako” atipe hingahin Ronglevaisua khuakheng, anti ya atorna lei omlai mak. Kanpa kanpu-ngai nunchan ko ejamo anleini kati karra hinghin aleiti: “Keini Aimol Kanpa kanpu kanpi ngaiha lah, laam atam andei, latho anthei, laphua anthei, kan laam kanchiam enrang atam a om, lah kanphua anthei hi Manipur tribble suhnga ankhat changna kanlei nirangke. Lungkam khowngtan rehui uht a-om karra, suhn-jan nailuija yubol uht hi anmanrit ah laamna chiamna anleinei, lah anleikanphua, anlung kam-anxhowng tanna ani.” Tiya jetnaranga anleitho rehui uht ani. Kanpa-kanpu ngaihan ankan theinitor-mak narang chongramalla andinu andipa laphuana anleinei. Anramhui-antuihui lah anlei phua chajang siarna anneina mun han laphuana anleinei. Anngai donna anleikeiso,

kanlah-kanchiam ngaihi atuanna mirol keini ranga ko kanlian-puinakhop mikarra dorang phur khutup zai oll angke ani. Tinako Laam, Lah anna leikei so pe mak inko Cultureal neilui yat ha kanlei nirang ke ani. Kangaidonna kantar ngaihi- hi angkhan keiso torna ranak chingna-thiamna anleineihi kanpa-kanpu ngai aliantak kut-ruih khea ke ani.

Manpâkna kari jôt de ankhat ah kanp-kanpungaihi Pathianning alung asiat, phual sat aleipek, chingna-thiamna aleimannei, rehuitianga kan en achang in nom kholowk atam anleinei. Suhni-sunthum laah tho hi leikhoptomak-u ankan soal-innom, anchap ah ankan kow-khir tor, antak chung-nga lungkansiat, lungkan oining alei sip-miring ngai ha anleinei. Oithaak ah mittui man chartor lah hiko Aimol kuhngla or Rang sai lah niluija adang yat ngai yiangko lei omnoning tihi takngaina kanei.

Pu SL. Darenglian ning analeiti chonglam ankhat ko, **“Kanai-katungai, nangniko chingna- thiamna nannejui, kûhngle-rêl ngaihi asat ah hongtowk rudo. Keiniko lekha kanchuna leijôtmak, akan chu pupuha nawe thaht rang antho, ata chiam jom chiam tak-om tak hingahin rilpena anleinei”**

### **Pu (L) S. Sumsolo @ Yongpute Aimol Satu**

Kan Aimol Cultural dance na anlâm puina lahiko Rehui cultural mansowkna ranga ansin lahke ani. Hiwa lahi angaidonna ahong keisopuhi, Pu (L) Sh. Sumsolo Aimol @Jongpute ning aleikeiso Lah ke ani. Hiva Laamna lah keisoranga aleibowm mingai hako:

- |                               |             |
|-------------------------------|-------------|
| 1. Pu. (L). Rengearson Serto  | Lapu Ulian  |
| 2. Pu. (L). Saneichung Leivon | Lapu Tuhara |
| 3. Pu. (L). Chongeikhup Serto | Mathokpu    |
- Lah ramal ngaai hako:



Aimol Khuangpui laam  
Delhi, 26<sup>th</sup> January, 1970

**1<sup>st</sup>**

Yoltin chaiya chang nge  
Achuhn hai di ange. 3 times  
Hong inlet a no ning nga ea,

Raap ah lunga lumme  
Yolla ritang nge 3 times  
Hong in le ko loninga mo ea,

a-oh ya ea ya, yak ea yak ea ya  
Hong iinle ko loning-nga mo ea. 3 times

**2<sup>nd</sup>**

Ami kanhong nge khurpuiya kanhong  
Kolkei rang ngin raroang aleichoan.  
Ami kansiamme aamtin kansiarra, 3times  
Kan aamtin siar kolkei kanman ram.

Yak ea yak ea ya – yak ea yak ea ya  
Kolkei rang in Raroang aleichoan (M) 2 times  
Kan aam tin siar kolkei kanman ram (F)

**3<sup>rd</sup>**

1. Siallo sialloa Siallo = M 3 times  
Kasial Bungrang pa o = F 3 times  
Wankho kisanna ea  
A oh yak ea, yak ea .....

2. Darro Darro Darro  
Tuiroang Darro Darro,  
Yultui, Kisanna ea.

**4<sup>th</sup>**

Nungak Sialkhang andaiye  
Tuisimindai inchemo M= 3 times  
Yak ea ya ea.....

Keisham phalning phalmak ea  
Yolmitak in lungdei yo F= 3 times  
Yak ea ya ea.....

5<sup>th</sup>

Cha –aat Chawe Sinthona  
“Chuansin Heilona”

### **(L) Pu. S. Sumsolo @ Yongpute lamruoiya**

Kum 25 tungna Christian anniversary Guwahati ramma amasat Aimol Cultural Dance 1960 wa meldona anleiche. Hiva ramma anleiche dance cultural troop ngaihako

#### **Amasat ah:**

**Pasal** tianga (Guwahati): **1.** (L). Pu. S. Sumsolo (Lamruoipu) Aimol Satu **2.** (L). S. Wannoisong **3.** S. Sonneireng **4.** S. Rongيسان **5.** (L). L. Laleiloa **6.** (L). L. Lalsoreng **7.** S. Rengliankhup **8.** (L). HL. Wanneilal **9.** (L). S. Chongeikhup **10.** (L). S. Neiphunreng **11.** S. Darkhumreng **12.** (L). Lt. Renglalsan **13.** (L). S. Jinneilow.

**Numei** tianga (Guwahati): **1.** S. Achunte **2.** S. Japanchim **3.** S. Achimpi **4.** Ln. Raichoi **5.** S. Darenghui **6.** (L). Ln. Rengsinchong hivalimhi anni.

#### **Anni Changna:**

(L). Pu Sumsolo @ Yongpute ama lamruoiya “Aimol Khowngpui Dance” tiya Delhi Khuapuiya 1970 han chena anluinei. Hiva hinna aleiche mgaihako.

**Pasal** tianga (Delhi) **1.** S. Soneireng **2.** (L). Lt. Renglalsan **3.** (L). L. Laleiloa **4.** (L). S. Wannoisong **5.** S. Rongيسان **6.** (L). S. Chongeikhup **7.** (L). HL. Wanneilal **8.** (L). L. Lalsoreng **9.** (L). S. Neiphunreng **10.** S. Darkhumreng **11.** S. Rengliankhup **12.** (L). S. Jinneilow

**Numei** tianga (Delhi): **1.** Riamsinhui Serto **2.** Achunte Sialloa **3.** Atingte Serto **4.** (L). Aningak Sialloa **5.** (L). Chimjanei Mangte **6.** (L). Thiamnei-eam Siarloa **7.** Riamchongnei Siarloa **8.** Korsokham Lunglai **9.** (L). Kipneingak Sialloa.

Hiva achunga anming kanjiak miring ngaihi Aimol Cultural Dance hi pui anlei mantung. Amasat miram-mitui anleichehi 25<sup>th</sup> Christian Anniversary Guwahati-1960, Aimol Kom culture dance tiya meldona anleinei. Veini changna Delhi Khuapuiya (Repulic Day 26<sup>th</sup> January 1970) Aimol Khowngpui Dance tiya meldona anhongnei.

Hingahin kan Aimol Cultural Dance hi pui tungtak –ah hongthona anleinei jarra manpaak na kanlian puina anamannei.



**Aimol Nam (Yat) suhnga Phungming Hongkan thuina Rochi  
Pu B. Thangsolo Aimol, Khullen village**

**Bongte**

Chin hills Myanmar to Mizoram, Mizoram to Champhaizawl Champhaizawl to Tripura ramma kanhong luht ah khowai tuidung sierra Rangrelbung tija Aimol-mi aviarning khuachuanna kanleinei. Havalai tenna “Bongte pathian” tinako Bongte parualngai pathian tinake ani. Havajarra Manipur ramma kanhong luht ah Saivom ramhin Aimual khua tija khuachuanna kanleinei.

Aimol ning Christian kanchang malai “Bongte pathian” hi kan Aimol yatning common god ankhat ha kanlei manchang pathian ha ani, or (aleini). Aimol ning common god ankhat ah kanlei-neiman achang innom, chubei bukna pha rakip ah ko Bongte Parual suhnga mining thiampu changmak leijotmak. Havajarra “Bongte pathian” tinako, Bongtengai pathian tinake ani tija Bongte parual kankanti ani.

**Pu. Ch. Lele Aimol, Tampak village**

**Chaithu**

Aimol yat suhnga Chaithu phunghi atuanlaiko “Kharkhua” tija anleijet, kharkhua anai, atu-ate ngaining ado-donna khua-Reng (chief) anleichang. Nikhat khuanai rakip phung kipdirra Ru-thuan anleiche. Hava Ru-thuan nihan kkhua reng kharkho paning sarkai achuwnga Ru-ve aleiche. Hava han betang paning ati, rengpa we enni kanru thuan na nga hi tuisak tiangmo athirang tuithang tiangmo anthirang? Tija adingkel, Rengpaning asang tuisak tiang athirangke, ati, Tak-ha betang paning ada, tuithang tiang athirangke, tija adik-khan ankan jietjui. Chongshanna anleinei.

Chongshanna han semthipaning sakhi aleichang, tuisak tiang nga athi inko Rengchong adik-angel, tak-ha tuithang tiang athi inko nareng chang nibang rang. Betang paning nachong adik inkko reng nichang rang tija anleikanjôt. Chongtak balla tuithang tiang Ngaa anleithijui, hava nitenna kharkhuapa Reng abangjui, achong achai, achong athu tija, “Chaithu’ antijui. Chaithu phung pui (Clan) tenna anphut phung achang karook (6) a om Hava phung-ngaihako 1. Lungdin 2. Pakei 3. Nusuai 4. Sairualpu 5. Samte 6. Zite.

**Pu. (L) L. Rangeitian Aimol Chingnunghut village**

**(Leivon):**

Aimol Palsang kanpa-kanpu ngaihan Sagang ramma Date-20-03-1953 Leivon meeting cheranga Pu. Khupneilian kamsakoi inna Date 15-03-1953 ning meeting thona aneija anoiya mi ranga (5) ngai hi meeting cherang anlei dang:

1. Pu. L Khupneilian - Kamsakoi, Khunjai village

2. Pu L. Walungnem - Mantree, Chandonpok Village
3. Pu Chongom Diwanlian - Pakhanglakpa, Khunjai village
4. Pu L Chingkham - Jukushung, Chingnunghut
5. Pu L Wanchungreng - Jukushung, Chandonpok village

Hiva miring ngaihining Leivon thiang kanni anta Sagang ramma Pu. Sairang Leivon, Sellek Leivon, Ralngam Leivon Rochi rih anleiche. Keini Aimol tiang Leivon Rochi le Sagang tiang Leivon Rochi akan khelna lei ommak akan angrip jarra, kanpak-puina, Lu-lianna annei, Keini Leivon ko kanjam ase, kanjam bongmak, all India ke kanni anta “Jubel kowngten” Jutui anthaak ah, Sairang, Sellek, Ralngam Leivon Bowngpui Rochi anrilla Chongshanna annei “Leivon” kanni anleiti.

**1<sup>st</sup>: “Leivon”** tinaahi kanpu Sairaang paning saa raalla aleiraat khurkot ah Sakei aleithatt Thiampu ankhat changa Rampathian-Tuipathian thiarnaranga Salei ha aluiya adiarra aleivon. Ahong laam kaara adiar maai akuam peya mitam madonna ahongchulla...Oh...ho Salei aleivonjui anta Saleiruhk, Saleivon han “Leivon” kankanti ani.

**2<sup>nd</sup> “Leivon Khochung”** tinahi, Rangrelbunga an omlai khua achung tak ah a-om ngaiha, Khuachung-ngai Betang-ngai tina ani. Leivon – ankhat om Khuachung anmabomma (LK) Leivon Khuachung kankanti ani.

**3<sup>rd</sup> “Khochung”** tinahi Rangrelbunga an omlai Rupming khat ani. Khua-achungtak ah a om ngaiha khuachung-ngai betang ngai tija kankuina anleinei ani. Hiva rupming hi anluija khuachung kankanti ani.

Atun-tun kan Aimol Suhng hin kansakei phungming kanchoihi. 1<sup>st</sup> Leivon, 2<sup>nd</sup> Leivon Khochung 3<sup>rd</sup> Khochung anthum ahongnijui.

**Pu: SL Warte Aimol, Khullen village**

**Semthi Lanu**

07/01/2022

Ramual chung a-om mi sa tuipei, neinun sampar, irakip ama ama arui-ajar rilrang a omver, ama ama hongsowkna lam a om pet, hongsoknabui ite omngaimak tihi mirakip ning kanjet-wer ke ani, hivahi alajet lui mihako, apang karra apang tak aringna lamdebui miha ani, ajar han keini sakei semthi Lanu tinahi howatennamo ahong sowk kantinko, kum 1984 hin murra telna phutna kanleinei, Semthi anti ming hi Neilesiak–u–nai tenna

anleihong phut ani. Neilesiak - u-nai ning apowng khodeng theitak ah an omha Pahtianning aleijetpe, Semthi jarra ranak alei hong suak, semthi ranak jarra ansiarthing aherkhiak anni changna semthi ranak han rojing, sumjing, anonga khojar nisa aleilumma anlui vat luimei anleihal tor. Hingahing antak jakning semthi jarra kanlianpui tihi akanjet niluija midang ning jom anleijet anmaningai hi semthingai tija jetna anleinei.

Anni Changna “Lanu” tina ming hongswokna hijom hiva Rochi tenna kanjet-jui. Rochi atortiang chungsuakna anei ah chuan rakip anhong tho karra Laa le kanroiija anleitho, laa-atam ankanphua Laakeisua anrat, lasiar anthei, Laneipu anni, jarra lanungai tija mi ngaining anleijetna ani. Hingahin phat le kum hi ado-donna ahong chele kanroiija anvon choi aban-abanna anhong tamma, anreng puma kanjet theina ranga “Semthi Lanu” Kankanti ani.

Veiikhat jetrang isuak ankhat ko, Phung, sakei, jât irakip ming hi Pathianning Iphuasa omma, Darkar nukjuija khat le khat kanjet theina han ming ihongsuak, ihong chang ke ani.

#### **Pu. Ln. Rengchongkhup Aimol, Khullen village**

##### **Lianate**

03/02/2022

Lianate, Tinahi, Miringhi Uht-Rehui atam kande, uht ah omkarra, tualmang alian-alian hi aleingai. Kanputhui han tualmang alian-alian aleinei, hi ang hin tualmang lian aleinei jarra kanlianpui na lungbe puina aluinei jarra Lianate kankanti ani.

Lianate hi Mayengbam suhnga hongkanthui ani, Amihi Bamon ke ani. Khekho le Rengsiatkhuip hi ucha anni, anpu thui hi Mayengbam Chaoba anti.

#### **Pu: S. Rengliankhuip Aimol, Khodamphai village**

##### **Siarloa/Sialloa**

Date 09/03/1998

Keining Siarloa/shialloa kantina ajarko, siarseppu le lungpui reng ning anasring kanta Siarloa/Shilloa kanti ani. Anni changna siarseppu a-inna doma Reather Jan anlei riak han siar seppuning acharnu a ompuija aman rajui, chungrik ahong om karra. Tutu mo anta andingkel rilrang ajak ah anujiang ruk chianna Laita pasoke ata akhinpe, han Siarloa/Shialloa laiita kan kanti ani.

Kan Pathianko, **Lungpuireng, Wanchung** le **Wanreng** ani.

#### **Pu. Simon Sialloa Aimol, Satu village**

##### **Sialloa**

Date: 21/05/2022

Keining Sialloa Kankan tina ajaarko, tuan laaihan kanmi atam lamhi Sumbuk

huiha lieja ahuirangke anta Sumbuk chung a anlei kantom, ahuienko “KUK” vatiro anta anlei kantom pha Yowngkuk khat ning “KUK” ahongtipe lakhanko soh ahuipejui anta anleikantom mitam anleithi. Jingtang khojar nisua ahong ngarpha Sumbuk huiha ahong kanchenjui miring khatningko ajet ah nuiotiang ahong chumma ah enkaarako lungkong kaara athi, thingkung chung a athi, akan bang athi ha amupha ah enna hiva kantho hiko nilaaimak tihi aleijet jui. Jaana amanga ahong rilpehan ati, “nang hi ahuiya napaaljot, naneijotmo”? Napaaljot naneijot inko Setak ah rui tho innang nadon roh, hangaa animak inko satnoning nathirangke ahongtipe han insang ahongluiya amang ahong ngaaidonjui, hivahiko thomak jotnoning ata Setak sial that rang rang hi thingkesuam thing hi Khasea thing akesuamma nam nanta anthatt rang ani.

Hinga hin Setak sialning kanthi rang ha anasan anaduung anta keinining “Sialloa” kankanti ani.

**Pu. (L) Ln. Riamkothui Aimol, Ngairong village**

**Ronte Lanu**

1998

Keini “Lanu” kanhongsowk nako, Ralngamle Rangsai ja anphut kanhong sowk, kanhong sowk karra Ralngam le Rangsai anleikan tong, khat le khat leikan chit mak-u. Rangsaining – Ralngam miriamte pahi amu karra alung angam pak ah e-om ha deprang ati leidep tormak ah, hi angkhan e-ngam soko ea- mea, Ralngam tija aleikui Ralngamning ngom Varalla ana wasai soko rangsai tikati ata oh-mea Rangsai. Tija aleisang.

Ralngam- Rangsai ankan muni tenna mal/sap anchang nga anleikantop Rangsaining Ralngamjiang nangko E-Sakei mo nani tija adingkel, Ralngamning kei kasakeiko “Lanu” Kani atipe Rangsaijom Lanu kani aleiti pha – Saakei khat jak kanni, Mal changrei kan mea kanchaak marei, Kankan chakle kanha chulrase anta chong shakhi anleitho. Hingahin keinining “Lanu” Saakei kankanti ani.

Kan pathian ko, Theibongreng-chungtheireng tija kanleidon, kandon karra, bowng chang khatle kël khat kanleidon, Shor killa kanpathian kanleisiat.

**Pu. (L) S. Neiphunreng Aimol, Ngairong village**

**Songthu**

13-03-1998- 1<sup>st</sup> Khuakheng suhnga phungtin ansyem suhnga alei-om Hiva “Songthu” antina ajarko, Doikuhng Pu. S. Khosiarchung ani. Amahi miring rakip anat ngaihi asong riap ah abola alei mandam, hava soleko nuk a ko achong theina ha a-om chianna athupui ata havanitenna “Songthu” anti ani. 2<sup>nd</sup> **Sonthu tinahi** – Song –**aleisonga** aleiruai, thu tinahi tuan laiko “**Chongom**” tinake ani, asunga achong ala a-om tijarra songthu anleiti ani. Ankhat ret in, miha nasongriep ah chongtam nijek-ded kanmûr athiamdet ani S. Sangkai Aimol (14-03-2022)

**Pu. (L) Lt. Sumtinkhup Aimol, Ngairong village**

**Laita**

15-03-1998

Keini “Laita” hongkanthuina hi, “Kungthang” tenna hongkanthui kanni, hiva sakei hi “Dareng” Laita tija om mingaining annaleijet. Dareng tihi kanpu kungthang anaika ani.

Kandon pathian hi

1. Inna hi “Lashi” tija kanleidon.
2. Mirolla weikhat-khat sial-pathian tija toalla thing kanphunna setak kanlei that.

Hiva Laita sakei – Rochi khat hi alei om, Dareng anai chongsan hi ning hawa laiha raal (war) cherang anchit-wer karra amaning rall aleiching/aleiroi ja alei che, Ral chung ahong chuanna Reng anlei be ani.

**Pu. (L) Parualsong Ruijong, Aimol Tampak S/o Pu. (L) Thirsutsiak Ruijong  
Ruijong Phung Hong Kan Thuina**

24/03/22

Pa le Pu ngaining phung hong kanthuina rochi anri nukjui-a Ruijong phunghi hingahin, Pale-nubui – ucha khat hi kho khat ah anlei om. Anpii tarte khat ning alei ompui/ alei kanjokpui, luivat-pha ahong tunga mirakip luivat narang mun anleithang, ucha ngaiko amun leipek mak-u. atornatak ah ramthim ramjing, thingbil-ruijam billa anleipek. Tak-ha khonai rakip anlui anvat somak karje, lui leiman vat mak-u. Mirakip anvat sojui antiphath han luivat na aphot anleipek hiva phat hin uchangaiko luivat narang chemsat chemsei leinei mak-u. tak-ha khua Rengpa anai ning ko alung aleisiat ah chemsat aleipek (Ruhk chianna) uchanganing thingkuhng lungkuhng ha akiat de-deng khan anlei tuhk, ruijam rakip anleitan. Pathian lungsiatna han pabui-nubui anninom phaivo-phirship ahongranga anluivat thing kuhng rakip akiak, petjui. Apha bongkhat sole luimei halpha ahongnijui, mirakip ko anhal sojui, uchangai ko halrang phat leipek-mak-u. Nikhat khomai asiak nitak luimei haltaro anleitipe, upai-bui pathianning averpe nukjuija khomai asiak rakip ha aman kan eangpejui, luimei asat ah alei kangpejui. Mirakip mang ankei sojui châng antu sojui, uchangaiko chaturang leinei mak-u aninom Rengpa anai dongma nuning keini cha-hak na ngaak peru tija aleiril chahaak nan ngak bamma saililung chahum kha-khat-le rual ru mi-mankanjet maru aleitipe, kumma chatu pha ahong tung karra thingkuhng mui rakip ah kap-ru aleitipe hava nukjui ja anleitho, kumro ahong tho karra chang asat ah alei mohng jui, aphot nukjuija uchangai anchâng aleisatjui, khonai ngaining anlei enlal, atuhnko luilam sinrang a-omjui uchangai luilai hin kansinrang asowk jui anta mipuining lui lam ranga châng anleisatjui, anleisat- anleiphoi aninom pathianning lungsiat ruo ahong manthowa bit nale awangna rakip chap aleichajui,

akhella aleisatjui, lam ansaat nihan Rihreng khat anleithat, mirakip ko atak-ameasat anlei kansem,

uchangai ko aril anrasak, aril aphuhng suhnga dâr arasa huikhat anlei mujui, Dârha anve karra rasa ajet rakip ning Dâr rasa huiso hon tiang mo ani tija anlei tok.

Tak-ha anpi tartening hiva dâr hi tu-khat jiangom domaru, suakro anti rakip asuaktor dârke aleitipe, aphot nukjuija neem châng ahong satjui nikhat – nikhat ah chak le nêk ahong neijui, anchang asat reija pehng te ang-anga aleira-jui ruichumma chaang atam tak anlei luok, a ruijolla anleichum tija kanjetna anlei neijarra. Ruijoll tina ko Ruijong – phung anleiti ani. Ucha-ngaiha Nilesiak ucha anleini tija anlei kanjet ani hiva tenna ko Ruijong phung hi mingai ning ahongjet ani. Anleiluak neemle chaang atam reija leira thak tor mak-u mei anleihal tija pule pangaining anlei rih ani.

**Pu: Soneireng Serto Aimol, Khullen village**

**Serto**

26/03/2022

Keini Serto tinahi achesa phat kanpa-kanpungai hi chemlaam anleidei, chemlaam anleitho phung ankhat anleini. Nikhat-hin mitam Madonna chemlaam anlei mantho, ahong laam ahong laam, ahong lamma alaam chem. Haihan jetlui theilungja abekolla a om char nu-asertak ah alei tok-pejui, acharnu phurha aman poppejui, hingahin acharnutak phur aman pop alei took hinna chemlaam uht an en mitam ning an muwa ahong tijui, acharnutak aser atukjui anta, hava nitenna “Acharnu – Sertook” han Serto kankanti ani. Hivahi niluiya adang adang khonamle kansolpa Tonosen tonabal meikling meikling tingai hijom keini serto suhnga alei sowk mang ke ani.

Kanpathianko kathaar inngaak ani inruitho arkhong ankhat, thi anga aviar khamle kel-ngai ankhat ankat-rang ani.

**Pu : Alen Thoirei, Aimol Chingnunghut village**

**“Thoirei Dingthoi”**

Amasat Aimol Yat-phung suhnga a-om “Thoirei Dingthoi” Aimol Ramsuhngin Chiru phung tiko TD insuhng hong kanthuinahi kanputhui TD Bungneichung anai (L) TD Resinjam (Jampu) ama sungten hin 1960 hin hongkanthui kanni..

TD Tinahi “Thoirei Dingthoi tina ani, kanputhui Bungneichung le ama annichangna (numei) 2<sup>nd</sup> wife Pi TD. Sangjiten sukreng juar aleini, anaihi TD. Resinjam hi ani. TD. Resinjam anuneihi Pu chingkhani anai pi L. Sumtinchoi le Aimol Chingnunghut hin 1960 tenna Aimol ram hin kanlei omjui.

**Pu. M. Lenkhomang, Aimol Chingnunghut village**

**Mangte**

02/04/2022

**Phung Hongkan Thuina**

Keini Mangte tinahi, Tuanlaihian Satak vet khat alei om, hava Satak vet ha tu ankhat ning-om leidep tor mak-u, keini kanputhui han akut ah machi a choija amadon tianghan a dept-ah alei mantep-ah alei mante jet jui.

Haduk ah athak-avet Satak ha chit-chilluija alung ngampak ah amangtiang tiko amadon tiang achewa amantep tor, amante jet anta keinining 'Mangte sakei kan kanti ani.

**Pu. Chongom Wannoi Aimol, Unapal village**

**“Chong-om”**

03/04/2022

Keinining “Chongom” kankantina ajarko, Atuan laiham kantar ngaiko ramma Chuansin, animale tuiramma ngatok tangramma saatal anche niluija ringnarang lam adang lui om mak, nikhat hin Chaithupa, Chongompa, Lanupa, khonailim le Tuikownga Ruathuan anluiche, Ruh anhong thuan hinna anti, “We enni kan ruathuan hin, Tuisak tiangmo nga anthirang animak le Tuithang tiangmo nga anthirang tija chong anlui kantâl, chong kantâl han Chaithu paning tuisaktiang nga an thirang aluiti, Tak-ha Chongom paning ko aleida tuithang tiang nga anthirang ke tija anlui kan jiet, Ruh anthuan soleko nga hongtiangmo anthirang hong entarei anta tuisak tiang mân anchehan nga lenpa ankhatjak aleithijui, Chong ompa atinatang tuithang hanko nga hi ankan-buk-ah anlei thijui, Hivani tenna Chaithupa chong achaijui, Chongompa achong adik-jui achong aomjui anta. “Chongom” kankanti ani.

Chongom anti punhi Rengsuanke ani, Keini kanhong kanthui nahi, sutpong chimma Korongtabi to Tamsasit, tamsasit to Ngarangjal, Ngarangjal to Mahaphai, Mahaphai to khopipo, Khopipo to Unapal chimhin keini Chongom phung jakning reng kanchanga kanhong ani.

**Aimol-Halam Riammi yat ankhat jak kanni**

Roang le Vaisua ankhat om Rangrelbung ramma anlei omsomma anhong kansen nah, anhong kanmaak Aimol Kanmi changthei ngaiha atuan hin howa ramma hotiangmo anlei orang? An omna munhan anyat anphung kanthul luija Aimol anlei kantirangmo? Animakle Yat kanthul anlutna yat ming yat puan chongle lah anheimanna anlei om rangmo?

Kei kangaidon nukjujako, Roangle vaisua ramma, anhong kan maak ngai hako Aimol kantilaino-ning-u. ajarko aimol tihiko Rangrelbung anti ramma an omlaihan

anhua ke ani. Weikhat ret Rangrelbung khuahui han omtor mak-u wa tuipei tuivai kantor lujia anhong kan maak ngaihako Aimol anlei kantirang ke, kanlah kanlaam, kanchiam, ka aam puan akan khelna omnoning, aphot le kum ahong kanthul anghin anlei omna chong le lah nunchan aviear akan thual innom, Kankan mu inko rochi Rochan kanrih karra kanjet thei ani. Hanna Roanglevaisua ramma anlei kansen mingai hako Aimol tihi yet lai no ning-u. Roang le Vaisua, ramma an hong kanmaak ngaihi Tripura, Assam, Mizoram suhnga a-om, Halam tribe anlei nirangke. Halam tribe ngaihi hi sub-tribe somleimanli (14) anleikhuisen:

Hawa sub-Tribe 14 (Somleimanli) Ngaihako:

**1. Malsom 2. Kaipeng 3. Chorei 4. Ranglong 5. Hrangkhol 6. Sahmar 7. Langkai 8. Kawrbawng 9. Hmarchaphang 10. Dap 11. Bowngcher 12. Thangachep 13. Kalo 14. Rupini**

Hiwa Halam Tribe somlei manli Suhnga Ranglong Chorei, Dap Thangachep ngaileko kanchong kanla hi atamlam akan ang -100- ah 70% to 80% na kanbiak-kanbun ajot yat ankhat anni. Aimol kan chong lui atamlam anmanijiang ala om. Aampuan jom awiar ko ala om, anmanihi keini Aimol le kanlei kannai inko chongle lah ankhat jak elei nirang ke ani.

Adang Malsom kaipeng, Hrangkhol, Halam tribe suhng nga yatlen khat-anni, anhong sowkna ram hi sinlung khupui Hangbung Rihlipui-Rishir Hill tenna an lei hong mi anni. Anhonga Phaipheng Valley – Rihli-Champhai hin anlei om anti, keini Aimol ning anlei lengna ram le jom akanchun , anhongsowk na khurpui ke anti hijom akan angrip tak-ha atuanko hiwa halam yat ngaihi Tripura ram suhnga atamlam an om. An manining Tripura Rengle kanjotna ankhat noiija anlei omjarra, anchenadan ngaihi Dev-Burman Tripura cultural mixed ahong nijarra kanlopna hi atam ahong tatjui tija, adang tribe ngaining anti ani. Hiwa suhng hin weikhat Kalo le Rupini ngaiko antak in keiniko Devburma mi kannijui, anta anchong anlah anning pathian hajom hanga chubei anleibukjui tija anril.

Yat-hi hingahin kanthual thei e-nikenna, kanmi changthei Halam ngaihi aphot in ejotpelujia kanthulmak jotlujia alei kanthul eleini rangkke tihi ngaidon thei ani. Malsom kaipeng ngaihi mi atamtak raalla thina anleinei yat-dang ngaining mi lishing 10,000/ 10,000 thatna anleineija, upai ommak ah ramneipu Tripura Rengjiang anlut ah kansan ringna ranga anleinei. An omna ramma ahuija omtornaranga aram neipu Rengle kanjotna anleinei, Malsom Kaipeng ngaihi ho ang khanmo anleipowng rang tihi rochi wa anhong rilkarra kanjettor ani. Hinga hin yat kanthual thei anikena, kanmi changthei Halam ngai hi hangahan anleikan thuljui.

An omna ram chenadaan juimak jotlui, Rengle kanjotmak jotlui phat ahongnikaara,



Molsom-Kaipeng ngaihi aram neipu reng nuioya an lei omjui. Halam Tribe yat ngaihi atuan atuan hinko kan Aimol Chongrochi hi anrih karra chonglui awearko anlaneiman tihi tour achengaining rihna annei, anmanining Culture hiko an omna ram culture jomna anleineijui. Hava anjom Culture hako Devburman, Bengali ngai Pathian Durgaha chubei anbukjui ke ani. Chong le laa hijom mix aleinijui jaatdang chong le laa atam jomna anleinei jaara keini hintianga Aimol kanchong le ka phuina rang hi atam ahongtatjui, hapkhat chethong-hongthong kanbiak kanbun hiko lajotnati. Jaat ankhat chong ankhat changrang hiko anmaani chenadaan, keini chenadaan ko thualna jotlainoning. Nikhat, thakhat, kumkhat hongthengnata atorna tak ahko awear-awear anleineiman ha atunko hongneiman laino ning-u, hingahin hongmang rang anijui. Manipur ram suhnga alei honglut Aimol hining atunn-atunn kanneiman Jaatpuan kamlaam-kanchiam hi kanthul luiya ala om ani. Manipur varaalla ah om Aimol tia kan ngaaidong jaat ngaainingko ka Aaam Puanhi hongkhanmo anleineimanrang tihi kan enna Youtube adang adang channel la anhongmasuawa kamuphaa anneiman chong hi 100% na 50% - 60% ko kajettor. Hana Aampuanko aviarko jotlaaimak Aamropui, Saipuikhup, Senchial, Aamthal hi anneiman luijaaramo muphaak laimasing.

Atun hin Guwahati ramsunga, Tripura, Nagaland, Mizoram, Burma ramma ah-om Aimol Jaat ngaaihi ramche ramhong mi ankhat anniningko ankantongpui. Aimol kanjaat mi an-om tihi hiva hinna akandang. Aphhat nukjuiya kantowkna pha kanmuna aphaahi alahongrangke, Keinining jak towkluiya anmaani ningjom nalahong towk thei ani. Halam group sunga Sakachep (Thangachep) ngaaihi keining hintiang Aimol le kanchong kan laahi 100% ah 80% ko alakanchun. Kanbiak kanbun hiyom alajowt tiya rilnei annei. Aimol Jaat kanni ankanti mak aninom, kanlaa-kanchiam ngaaihi alakan – ang inko kanmi anni tia luithei ani. Anmaani ngaaihi Roangle Vaisua ramma anhongkansen anhong kanmaak ngaai mi annirangke tia takngaaina kanei.

Roangle Vaisua Rangrelbung ramma yat ankhat changa anlei-omsuam achang innom ankan maakthaak ah anleikansen nitenna veikhat kanmukhir tipaahi lei-om laaimak. Achepuning ramdangkhat ajonga achejui, ah-ompuning anlei-omnaahan hangan an-omjui tihi chongrochiya hingahin anri. Achelimning Rangrelbung nga an-omjui. Achele acheluilim hi anrenga kanmi anni. Hiva jaara Halam group tribes, sub-tribe jaat somleimalli (14) ngaai hi kanmi kansaa annirangke. Roangle Vaisua ramma an-omlaai chenadaanle Rangrelbung nga an-omlaai chenadaanhi adang-dang chenadaan alei-omrangke. Ankanmaak ah anhongkansen group (Rup) anni-anthum sungahin chenadaan lah-laam, aampuan Pathian custom ngaaihi anjuilaailui anmaak ahong omjui. An omna ram phaivuo chena achejom alei omjui tihi chuanna ansing sat ah kanmuphaakjui. Ajaarko Rangrelbung tungluiya ankanmaak ngaai hako Aimol antihi emo antinaa tihi

jetlainoning uh. Yatdang khat ming nga an omnaa ram nukjuiya culture, jaat, phung leikanphuarang annijui. Hingahin kanpaa-kanpu ngaihi Ramualhin anleikansenjui. Ramtin-Phungtinna anleikansen khaaijui.

Howa ramma aninom athiang adik rochihako thupna jotnoning. An omnaa munrakip ah yat ankhat kanni tihi ankandorangke. Adiklui chong rochi ha mandiknarang kantho achang inko, hawa chong rochiha akung arel kandanglui kungle-relbui mi anni rangke ani. Yat le phung hi aphaat ning ejotlui aleikanthul tihi athiang hieya akando. Keiningko kanmi kansaa changtheimo tia kangaaidon taak-ha chenadaan (custom) ko akankhelnaa alei-omjui. Keini Aimol le akannaaitak yat ko Halam tribe ngaihi anni.

Hiwa Halam tribe someimalli (14) sunga chenadaan keini Aimol le akankhelna aviarhi jiaknaa kanei. Akankhelnaa limhi enrei, Keini Aimol ning kanneiman le Halam ngaining aneiman chongle-lah, aampuan adang-adang:

1. Ankhat changna (**Yat ming**): (1) Molsom (2) Kaipeng (3) Chorei (4) Ranglong (5) Rangkhoh (6) Dap (7) Darlong (8) Sahmar (9) Langkai (10) Kawrbawng (11) Hmarchaphai (12) Bowngcher (13) Thanggachep (14) Kalo (15) Rupini.
2. Anni changna (**Pathian**): Pathian ko atamlamko Durga chubei anleibukjui.
3. Anthum changna (**Chenadaan**): Chenadaan culture hi Debbarma ngaai anchenadaan han anjomjui.
4. Malli changna (**Chong**): Chong kanthaktorhi Halam tribe Somleimalli (14) sunga Thanggachep, Chorei, Ranglong, Rangkhawl ngaailleko 100% ah 70-80% kanbiak tor ani.
5. Ranga changna (**Aampuan le anlaam**): Aampuan hi atamlam neimanlaima-uh. Anlaam yomke keinile ankan kheljui.
6. Karuk changna (**Mi yat changjot**): Karlo/Kalo le Rupini jaat ngaaiiko antak in Debbarma kannijui antiya chenadaan chong anthojui.
7. Sari changna (**Milip an-omna kum**): Molsom, Kaipeng, Rangkhoh, Chorei milip hi lishing 10,000/8,000 Tripura ram sunga an om ke ani. An omna kumhi 1,000 A.D. madonna anlei omjui.
8. Kariat changna (**Anhongsuakna**): Anhongsuaknahi Sinlung anti khurpui ya anphut kanhongsowk anti. Hongsowkna ankanchun.
9. Kuaw changna (**Anlei Lengna**): Sinlung, Rihlipui (Rishier hills) Rihli Champhai, Mizoram, Chitagong hills track, (Bangladesh) Rihlake Chindhills (Burma/Myanmar), Tuiroang, Syhlet (Mizoram) Sino Tibet, Choraiduai (Arunachal)
10. Som changna (**Kunglaa**): Kan Aimol kunglaa ko alei-om/ala-om. Aampuan yom aviar ala-om. yat chenadaanko an-omnaanukjuiya akanthuljui.

Kumma anrehui Uht anthokaara anmaani cultural dance antho nunchan anlaam ngaaihako keini Aimol le kan anglaaimak, akankheljui anchongjek, ankeihi Hmar-Lushei ngai chongri keile kankhelmak. Chong hin ajaang hella kanbiakna ajot inko jaatming akankhel innom kantopna ehuirangke ani, atunko ahuirang poalaaimak.

Yat hi hinga hin kanthual thei anikena kanmi changthei Dalam ngaihi aphaat in ejot peluiya kanthualmak jotluiya aluikan thuljui. Malsom-Kaipeng ngaihi mi atam taak, raala thina anluinei mi yat dang ngaai ning lising 10,000/10,000 thaht na aluinei kaarako ramneipuTripura reng jiang anlut –a nasan ro tia anleiril, reng ning ajotpewa kansang ringna anluinei. Hinga hi an omna ram chena daan a nuk anjuiya anluichejui

### **Pathian Ruisyem – (I)** **Noah phaath ah Tuilian, Babel tower kamna**

Ramual rochi hingahin aphaat anleikhuisen.

#### **Aphaat ngaaihako:**

1. Ice Age: 10, 00,000 years.
2. Stone Age: 1,00,000 years
3. Bronze Age: 3000 to 1000 B.C.
4. Iron Age: 1200 B.C. lasted for 1000 years.
5. Augustine Age: 27 B.C. to 14 B.C.
6. Dark Age: 476 A.D. till 1000 A.D.
7. Middle Age: 1453 Renaissance Roman Empire or 5<sup>th</sup> Century and 15<sup>th</sup> Century.
8. Elizabethan Age: 700 A.D. to 1400 A.D.
9. Machine Age: 1750A.D.
10. Age of Reason: The 18<sup>th</sup> century.
11. Victorian Age: Queen Victorian reigned- 1837-1901 A.D.
12. Atomic Age: July 16<sup>th</sup>, 1945.

Hingahin anleikhuisen ani.

Bible la kan-en achang inko Noah phaath han Ramual pumpui Tuilian ning aleitum. Noah insungle Saratin sangram niluiya Ramualla ranring rakip Pathian ning aleimanramjui. Hiva tuiliansualle kum atamtak anhong omphaa, ramualhin veikhat miring ning anhongsip. Ramual miring anleitam aninom, chongle laah ko ankhatajak aleini. Shinar ramma alei om miring ngaaining lungkanrual anleinei. Choan thorei antinom oh, Chek Inn sinrei antinum oh sinrei tia anluisin akanjiat-akankher omluiya lungkanrual tak-ah Chungvaan phaaknaranga Chek Inn kamtarei anta Babel tower

anleikam. Hava ramma ah-om mingaaining Pathian tihi anlunga leingaaidonremma uh. Taak ha Pathian ning anlung aleimuphaak pe. Hiva miring ngaihi keihi nangaaidon remlaima uh anlungdo-do anthojui anta Pathian ning anchong anlaah adang adang aleimannipejui. Atunko ankhat le ankhat chong kanphaakna jotpelaaimak. Ajaarko Pathian ning veikhat sinvarna jotpemarase tia aleitho ani. Hingahin chong hi adang adang ahongmannipe kaarako kanbiak kanbuntor laaimak uh. Chong hi khatle khat kenjettor laaimak uh, kansenmak jotlui Ramualla hingahin chachi changranga Pathian ning aleisenkhaajui.

Shinar anti ramma Babel Tower hi miring ngaaining lungkanrual tak-ah anleikam, taak ha Pathian lungdo aniluijaara hava ram Shinar ramma omtorluiya Ramual Simleichunga arup-arup ah amaa-amaa chong kanphuulim ning Nisua taaitak, Sim, Maar anjonga anleichejui. Hiva Babel sinna ramtena ankan senna anleisowk miring ngaihi ramual chungajaattin-Phungtin asyem miring ngaiha annijuike ani. Babel tower anlui kamrang kumhi 4000 B.C. to 2000 B.C. kongkaar hin aleini rangke tihi kangaaidon. Ajaarko Noah anaai anthum (3) anni, hivaah anthum naai sung hin Babel Tower anleikam ani. Noah anaai anthum Shem, Ham le Japheth annaisunga Nimrod amaa phaathin Shinar ramma Babel tower hi anleikam tihi Genesis Bilbe 9-10 han hingahin akanjiak, “The beginning of His kingdom was Babel, Erech, Accad, and Calneh in the land of Shinar”. Pathian ning Babel tower ankamso alungdo enilui jaara anchong anlaah adang adang aleimanni. Chong le laah han jaatle phung ahongchanga Ramual chung hin jaat ahong kansin jaatin phungtin ning Ramual chung hin telorluiya anhong sipjui ke ani.

Pathiang ning Noah jiang chongpeknaa aleinei, “As the same thing, in the time of Noah family, after the Water got down, the Lord God said to Noah, go out from the earth you and your wife and your sons and your sons with you”. Genesis 8:15-16.

Babel tower aleikam miring ngaiha asunga Pathian leingaai donmak uh, Anlungdo anlungdo thorang tajak an angaaidon miring haa aleini. Pathian ning ansunga kanjettor maknarang anchong anlaah ngai haa adang adang aleimanni pekaara chong kanjet laaima uh chuanvarna hongjotpe laaimak. Pathian ning Babel tower aleimanchimpejui. Pathian ning miring hi ramualla lengranga aleisin taak ha Adam le Eve jiang anphut Noah tenna hivaah miring ngaiiko tuilian ning aleithat verjui. Noah insung le Saratin sangramjak sanringna aleinei.

Pathian ruisyem nukjuiya Noah anumei anaai pasal anthum (3) annumeile Saratin sangram jak in ramual chachi anleinijuike ani. Hivaah tuilian ahongkang leko Saa, Ngaa, Vateh-Vahaai amaa-amaa lengnaram aleisyem jui. Miring le Saa, Ui, Aar ning Simleichunga Vateh-Vahaai ning Chunga Ngaratin ning Tui ongpui chung hinga hin amaa-amaa rahui changthei han omnaa lengnaa aleimannei.

Hivah raanring rakip chung a Pathian ning miring hi ama amel puaret analeisin ani. Chingna thiamna asat-satmak nuk ah madonna ngaaidon theina lungmit jum anapek ani. Ramual amun rakip –ah alei senkhaai miring ngaai kaara Aimol chachi ankhat aleikan cheljuike ani. Keini Aimol hi kanrochi nukjuiyako Khurpuiya anphut kanhongsuak tia anrike ani. Ramual hi kum ejetmo aleiche achang innom Aimol chachi lamangmak kanla om tinaake ani. Hanna keini Aimol rangako Great Wall of China hi Riammi hongsuakna Khurpuiha aleinirangmo tihi takngaaina kanei.

North-East India ramsunga ah-om yat rakip innom anhongsuakna Khurpuihi Great Wall of China hi aleinirangmo tia jaatrakip in an eam ke ani.

**Pathian Ruisyem- (II)**  
**“The Great Wall of China”**

Pathian amaa ruisyem ke ramualla ah-om miring ngaaihi ramual chachike anni. Aimol jaati Pi le Pu ngaaihi hiyom ramual chachi kaara ankhat anluini, anlei omna ram le Tui hi aleinirangmo enrei.

The Great Wall of China hi starting north ah anphut southern edge of Mongolian plateau aseih (Length) 21,196 km asaang (Height) hi feet 15 to 50 ani, apaak hi feet 15 to 25 ani. Hivah Wall hi 3<sup>rd</sup> Century B.C. or 221 B.C. hin asinsua ani. Hi angkhan alian chingram ankuoi tong-nga anleisinhi chingkor maangjing ramlian hin mi lising-lising omnajot ringtorna mun ankhat ani.

Aphaat nukjui ya kan en achang inko, havalaa phaata 3<sup>rd</sup> Century to 221 B.C. taanghinko kum lising-lising nga thingkung-lungkung ning maangjing ramchik ramhaang aleinirangke. Miring kanthup naah, kankhumna mun ankhat om achangthei. Havalaaiko raal aleiraat raalrook, raalkantuk hin miring hi ankhat le ankhat hi anleikanchit. Hiva jaara miring ning kan ngaak theina ranga ring naranga Lung-Pal anleikam ke ani.

Aimol Pi le Pu ngaaihi hivaah anleisin the Great Wall of China ramsung hin kanmi ngaaihi anleihong kanthuirangmo enrei. Pu. Dr. Marajagun of Kachin state of Myanmar, (Burma) amaa research chena ramma chitle rangtak ah the Great Wall of China ramma aleiche han Gobi deseart (Mongolia) ah sinchuan province han hi ang hin village chief ankhat than phumna Lung han Aam-puan Saipuikhup hi Lunga anjiak ha kakantong pui, kumhi atomtak ah 5000 B.C. taang leini ajot tia rihna anei. Hivah ahongkan tongpui mihi Kachin mi Kuki le anchong hi 100% na 40-45% akan ang jaat ankhat ani. Hivah rochihi Pu Marajagun ning ehongkan tongpui Saipuikhup Puan anikhet tihi DNA test anhowa kum atomtak ah 5000 B.C. taang ani tia rilna proof peknaa aleinei ani. Saipuikhup Puan anikhet tia arihi aleini inko keini Aimol hi athiang hieya kanhong kanthuinaahi the Great Wall of China hin kanhongsuak anirangke tia tak ngaaina kanei. (Ref: Pu Maharajagun “ZO” Books, page 83).

Aleidik or adik ha aninukko, loina jotnoning, Aam Puan ha a–om inko miyom anlei omrangke, Pathian ning Babel tower asin miring ngaaiha ramual chachi ranga munrakip ah aleisemjui ke ani. Aimol kan kung rochi anri kaara kanhongsuakna hi khurpui ani tia anrih. Manipur tribal rakip in Khurpui ya anphut kanhongsuak Sakei (Tiger) yom kanthat antaa anri kanrenga kanhongsuak naahi akanchunju. North-East ramsunga om jaat aviar- Halam, Lusei, Kuki ngaihi Tripura ramma om atamlam ning Khurpuiya anphut kanhongsuak tia claimed thonaa annei.

North-East ramsunga ah-om tribal rakip in Khurpuiya anphut kanhongsuak, kan hong suakle, Saraang hi kanthaht antihin jaattin-phungtin ankansen makmaa aleisuak chongrochi aleinirangmo ajaarko yat rakip ning Saa ankha-khat ko leithat noning-uh. Kankuhng rochi anrikhet ha kan en achang inko leini ajot. Hinga hin anti, Ramual anphut pet-ah Mi le Saa kanjellai Rampathian Tuipathian ning ramualla reng anlei chang. Ramsaa ngaaining miring anmule anthaht ah anchaak jaara phaath bong khat ringna ranga Khurpui sunga anleikanthup anti ani. Rampathian-Tuipathian phaath anti kena asotjui ankhatjak anleini, jaat ankhatjak anleini tinake ani.

The Great Wall of China hi kum 3<sup>rd</sup> Century or 221 BC taang hinko anleisinsuajui. Atomtak ah the Great Wall hi kum 2222 ahongnijui. Hivaah Great Wall hi Aimol thawai khat lei omnaram aleinirangke tia tak ngaai ah om. Pathian kutsin miring ngaaihi anchi mangtorluiya atunkhanhi kum lishing lishing ahongkaan innom Aimol jaat ngaaihi lamangmasing munlop-munlop ah kanla omhin ramualla Aimol chachi kanla om tinaake ani (Keini Aimol jaat hi Lushai hills, Chin hills, Chittagong hills track), hivah ramhin kan om innom Chin hills leh Arakan of Burma Chittagong hills track Bangladesh, Mizoram state sung hin lekha jiak ngaaining jaatdang anjiakde anga Kuki-Chin Lushai ngaaike jaat ankhat angke anni tia J. Shakespear ning hingaahin ati, “There is no doubt that the Kuki-Chin and Lushai are all the same race” Ref. (ZO-88) or (ZO-39).

#### **North East ramsunga rochi aleitok ah aleijjak mingaaihako**

1. Grierson linguistic survey of north east India 1903 (185-191) (George Abraham suprintendant of (ZO-53)
2. John Shakespear 1912
3. William Shaw 1923
4. North-East Parry 1931

#### **Another book of survey history:**

1. The court of choronicle of Manipur.
2. Cheitharol Kumbaba (Notes: Saroi Nalini Arabam part-2005)

Aimol ning Manipur ram anhonglut ah anlei om kumhi Meitei Awa raal madonna Lungrelbung hin anlei omjui. Meitei Awa raal anphut hi 1819-1825 hivah kumtenhin

Aimol kuaohi annijak aleini. 1. Lungrelbung 2. Saivom Chasukbung, Khomayai Khoruo annijek aleinike ani. Atornaatak ah Aimol Khunou 1894-1895 khanko Lungrelbung taangbung mualla anlei om ani.

Atunko kan Aimol khuohi kanrenga somleirangaa (15) kannijui, hava kua ngaaihako: 1. Chandokpok 2. Chingnunghut 3. Kumbirei 4. Khodamphai 5. Khudengthabi 6. Khullen 7. Khunjai 8. Ngairong 9. Satu 10. Tampak 11. Unapal 12 Kha Aimok 13. Louchubung hale 14. Tuikhang. 15. Kharam Thadoi.

Aimol kanrenga inlaak hi 850 kanni, Aimol milip hi 2021 tenhin 5,000 kannijui.

**Kan omnaahi:**

1. Chandel district ah – Khua - 1
2. Tegnoupal district ah – Khua – 10
3. Churachandpur district ah – Khua – 2
4. Senapati district ah – Khua – 2

*Hivalim hi kanni jui tiya record ah thunna kanei ani.*

**Aimol customary (innei chenadaan)**

**By: Pu. Lt. Rengkhupchung Aimol, Khullen village (18/03/2022)**

**Juruhk:** Dongma Reather ankan lungsiat kaara pasalpa Anule Apaa ning rukchianna chenanta Jukhaa likli ankhat juitui thaknanti. Hivahi kutkhit Juruhk anti.

**Jutuang:** Jutuang lutrang phaata hinko khosung aninko intungna ommak, khual aninko Saakei ulian inna tungnati. Muiruoinihan intungna Aampuan ankhat peknati intungpaa ning lam keinati. Hanihan achepu maakcha, tute, charjuar ngaaile Juh likli annidor choinanti havini tenna ah-uh ah-naai saakei rakip jiang semnati, hivahi Jutuanglut kanti, Derman omnoning.

Hivah Jutuang anlut suatenna Reatherpaahi numeinu inna jaanriak cherang anijui. Hivahi **“Dongma Sual-jui”** anti.

**Muibiak:** Muibiak nihin Saakei uhle-naai kuinanti chaakrang rakip havanihan inrang charang annijui.

1. **Ukhelo** – anaipang innei masat aninko, Ukhelo Aampuan ankhat peknanti.
2. **Biakju** – Jubel ankhat (1)
3. **Jutuang** – Jubel ankhat (1)
4. **Shorju** – Khapkhiat, mirakip Maaichaama Juhaai kuinanti.
5. **Maakcha Juh** – Maakcha Juh hiko mi anchinsuale maakcha-tute, charjuarle tum in ankuirang ani.

**Purang Thirse:**

**1<sup>st</sup>:** Numeinu Anu Apaa suak Saakei uhlian takjiang Purang thirse Aarlu Jubel ankhatle ruphaai anni phalnati. Taak ha Aarlu kantihi kanchelnoning, uhlian tinaake ani. Hivahi munchun jotnarang chenadaan ani.

**2<sup>nd</sup>:** **Thirsephal**-Numeinu insung athur changjiang ruphaai anni (2) le Jubel ankhat (1) choinati.

**3<sup>rd</sup>:** **Aarmannei:** Munchun jotnaranga Thiampu ning Reatherpale Anumei changrang (Sangram) annijakning an chaakrangke, midang chaak jotmak. Hivahi omrui khia munchun kanti. Hivani tennako Pasalpaha kumni kumthum dongma lorang ani, hivahi “Dongma Sualjui” anti.

**4<sup>th</sup>:** **Relphur Thaan:** Insung anni Mannrui rilnanti uh. Tu angpu ningko Mannhi Lakha (Rs. 3), Lakha (Rs. 6) antihi anleipek, Hivah amanhi Serat Arakile Akuar kan ang anile jubel ankhat (Rs. 2) peknati, hiva hiyom Manpui anti ani.

**5<sup>th</sup>:** **Relphur anthok-anpek** – Charjuar khat anthaana Relphur anleithok hi

1. Rel Lujum ankhat (1)
2. Chachaa Uhmbil, Chachaaibel
3. Chem, Katu, Reih, Paikong, Sevang
4. Aampuan khongna Timbu-Rakawl

Lui, Ui, Aar, Sial, hiko insung lungdo anijui, aneidetpu ning anleimanpel.

**6<sup>th</sup>:** **Rellowng** – Hivah Relhi pasaltiang charjuar khat ning longnati. Rellongna Puanvong adeikhat luinati. Charjuar don ah –om.

**7<sup>th</sup>:** **Muiruoi Derman chedaan:**

1<sup>st</sup>- Luchun Ju = Rual thum (3) ansemrang ani.

2<sup>nd</sup>- Manphal Ju = Arapaa Mann anleiphil aninom anruoini manphal Ju tiretkanti, rual thum (3) ansemrang. 3<sup>rd</sup>- Muikui Ju = Rual thum (3) ansemrang ani.

Hivalimhi Muiruoipa pasal insung ning anhongchoirang ani.

**8<sup>th</sup>:** **Malkhia Ju:** Malkhia Juhi Numei insung ning Jubel ankhat keisuananti, malkhia ngaai man innanta anchetiang anman laamrang ani. Muituang ahong maakcha-tute manlaam nanta malkhia Juhi muithak cherang lamkaairang anuchaa maakcha-tute, charjuar tum-in kuinanta maakcha ning Muinu-Muipa ruoinata Muipa ah-inn antungle chubei manbuknati. Hivasualle Muinuning atarpu-atarpi kanjaat Puan khunati.

Muithaklim antheiya ongnamun peknanti. Muithak Juhai mirakip semnanti, muithak ngaaining alei om maakcha-tute ngaai tum in man innanti.

Muithak uhlian kariat (8) omnanti, Sathin-Salung tumnanti, havaah kariat (8) khella tumnaa ommak (atam aliamleko adang yom tumthei ani.), asem ngaai lungdo anijui.



**9<sup>th</sup>: Arsiphor:** Muithak ahong maakcha-tute laamnanti, Aarmesei chaaknanti, Arluo khuapu uhlian ning tumnata, Adilhi muithak uhlian ning tumnati. Chonghui choinanta Juhaai andonsuale kanserang anijui.

**10<sup>th</sup>: Muiruo suale manphal chenadaan:** Muinu Relphur achesuale anuchaa, parual don apujiang ruphaai karuk (6) le tumpun Ju likli ankhat (1), apu kutmale Jule kanruoia Lukom, Puavong peknati. Vok, Ui, Aar, Sial ko apu lungdo anijui.

**11<sup>th</sup>: Parang phal:** Muinu apaa tiang parang Mann ruphaai anni 2/, Ju tumpun mann phalnanti. Kutmaleko apaa ngaai lungdo anijui.

**12<sup>th</sup>: Ranga/Karuk chaaktum:** Hivah Ranga/Karuk chaaktum hiko numeinu anuchaa asuak ngaai khatjiang phalrang Mann ke ani. Anuchaa ning pekrang suak hako Ranga (5) anile Chaang Sangphaai ranga (5), Karuk (6) anile, Chaang Sangphaai karuk (6) anlei ualpe, hale Lukom le Puanvong peknanti. Chaphur Ju inn kuinati. Acharnu ning Jule Cherep singsu Aarmeale metnata anchaak rang. Aarlu le Athin ko anuchaa jiang peknata Adilko ah –om uhlian ning tumnati. Hivasuale anuchaa ning kutmale Ju keisuanata acharnu sangrang man innata ahuiya kanserang anijui. Hivah Ranga (5)/ Karuk (6) sole anuchaa jiang Mantuan ruphaai anni 2/- phal rang hi naaichang arelphur nanglim ning anphal rang ani. Manhako Lukom anpek, Buh charakhat anman nek ani.

**Nirang:** Nirang hi numeinu apaa charjuar jiang kanjaat Puavong khat choinata phalnati. Kutmale hako ani lungdo anijui.

**Nurang:** Nurang hiyom nirangle akan angrip, kutmale anu lungdoke ani.

**Dongma ruwk:** Dongma ruwk hi numei adaa chuchung nga aruwk inko Lei (fine) ah-om. Taan achaamak inko Ren Inna (Jail) la omtheiyom ani.

**Reather – Dongma ruwk ah antaan:** 1<sup>st</sup>: Arapaatak Pasalpa insung tianga thangthei (Paotak) hongnanti. Apa-Anu ning thangthei Juh anhongchoirang ani.

**Lianlei:** Reather-Dongma anniya ankanjot ah antaan insung mining thangthei hongranga anmantat inko anmankan lianna aesel Lianlei antho Leihako Juhbel khat (1) le Dorpa kheng ankhat (1) lei antho, hivahi Lianlei anti. Hiva Biak kantihile Taan kantihi akankhelnaa omremmak.

**Ankhat changna:** Thirse Juh, taana aninukko Apaa ning maan innati

**Anni changna:** Juh maaimok/maimowk

**Anthum changna:** Juhtuang

**Manli changna:** SourJuh Khapkhiat innanti.

**Ranga changna:** Maakcha Juh omnati.

**Karuk changna:** Hivah antorsualle Numeinu apaajiang Purang Thisephal chanata aphalrang anijui.

Maimowk thatt: Hivah maaimok meahi Serat aninum dardiang khat (1) Vohk anileko Vohk Vaai ranga (5). Ngaram-Saram, Adiap, Alaai, Sathin, Salung hi khua pasaa kariat ning tumnanti. Numeinu inneipujang akong herkhat aramei kanchella sakedaar khat peknanti. Hivah khua maaimok hi Pasalpa insung ning anthatpemak inko numeinu apaaning khua maathina maaimowk meah peknati.

**Charjuar Inlam Kanle:** 1<sup>st</sup>: Muiruo suale an ompui sangram ning niranga (5) changna numeinu apaa anu inna jaankhat ahong riak ani. Hivahi ahui inlam kanle kanti ani. 2<sup>nd</sup>: Tu angpui numei khatning Mui ankanruoi sualle raasibuiya apasalha athi achang inko inlam kanle thei ani. Animakle ahlompaa ning nadeilaa making ata maaklei apek inko inlam kanle thei ani, Hingahin ahongkhir charjuar ha Inlam Kanle anti ani.

**Luchun Juh-inn:** Aimol custom ma Luchun Juh-inn hin Saakei uhlian khat ning sinphutna Luchun Juh arui ajar adon adonna thorang rakip ril ajowt, arilsualeko sinphut thei ani. Luchun Juh-inn kantihi Saakei rakip amaa-amaa mannruui-tuirui rilna kanlu manchunna Luchun Juh kanta aming phuanaa kannei ani.

**1<sup>st</sup>: Luchun Juh:** Tum inn kuiranghi saakei ning ongnanti. Khua kamsakoi ning achunga ongnati. Hiva sualle saakei ning chahaai kuinanti peknanti. Ankuirang anpekrang ngaaiahako Apaa-Anu, Apu-API, Pipa-Charjuar anlomnu kanchella hivaah ankuisualle semtaaitual semnanti Luchun Juh antorle.

**2<sup>nd</sup>: Thirseh hongjalnati:** Thirseh Juh tinanti Apa-Anu tum in kuinanti.

**3<sup>rd</sup>: Mui nalamnati:** Muikui Juh tinanti, Apa-Anu tum in kuinanti

**4<sup>th</sup>:** Mann nahong phalnata, mannphal Juh napeknati. Hitennako naai pekrang ani, tuanrang annijui.

**5<sup>th</sup>:** Muithak kuirang anni: Muithak Juh, muithak acherang saakei tianga Paa charjuarlim chahaai kuinanti. Hitennako Muithak cherang annijui. Chahaai ankuirakip hi veithum semnanti tualla asemlihi semtaaitual tinanti. Hivahi keini Aimol athiangtak kan custom ani.

### **Aimol customary ahong kanthuljui**

#### **Tu, Char, Nucha-Pacha kanjet na mannruui.**

Aimol customary chenadaan hi ho ang khanmo kanlajui animakle kanjuilaailuimo tihi kantik kantik jiang question alliantak ah omjui. Aimol uth rakip ah customary ruiya kanjek chorchor bak ah juiunchan kantho ahongpuajui. Kankan biak ha minlaaimak anunchan jak thotarei tia kantho achang inko kan Aimol customary hi amang narang sotlaai noning. Ajaarko kanmurning jak kanjekke, chuanna thotorlaimasing. Mandik rang rahut ah setnarang lam kanthojui. Sinvarpu tumo custom hi mandikmak jotmak tia sinhong varrangmi omlaaimasing akanrilpe akanmanchu phaath ehongni laailuiyamo. Ankhat ning eethoha ankhat ning kankok omlaaimak. Athopu ning atho ha

kan enchianna kan om achang inko suoimak naako omlaai noning, hongsuoi sirang anijui. Custom hi kanlungdo do thojot custom hongni rang anijui, hingahin miring rakip ning anlungdo, kalungdo kihongthojui kena kan Aimol custom hi aneipu bui custom changrang anijui. Ajaarko, kankuhng custom ha keilenning juijot laimaking. Ahongsot detvaang inko custom nachong luimaking tinarang aphaat ehongnaai juike. Hivah phaata ahongni kaarako tuhamo emangrang, amangrangko nang kei Aimol yat jak kanmangrangke. Midang jaat ngaai ningko najetpe noning uh.

Kan custom hi mandikrei kanti inko, ahong kanthuina akungha ho angkhanmo ahong kanthuljui kanrenga ngaaidon suamrei. Amingjak kantho custom hongchangnati, hivahi jakko hongnimarase. Uhle-naai ngaai aming nei custom hi amanbui custom manchang rang kannijui. Amealpua custom thorang kanthojui, atunhinko kantak in custom-custom kanlatiya kanla om. Athorang tiangko kantheinijui. Masat nukkei ajowt keke custom aninko, kanuktiang kasiakbak ah kilaam puijel hinko ninoning, anemnaa yom omnoning. Custom hi ringrase mijaat tuining ezatt nathorase uh kantin ko insung uth asuakaara uhlian khat ning animakle uhlian kan custom jet ankhat ning chualam rakip chetheinaranga amaa sinvarna nuoiya kanche achang inko custom ha dikrang anijui, achuan kanthojui atunko ojaa kantamjui, saatra vet rang annijui, ajetpaasa kantamjui tina ani. Nule-Paa ning anleitho chenadaan hi chap chaawa thonaa thorei hangaa aninko custom kansanringjui. Custom hi aphaat nukjuiya sinheina ahong omkaara mitam lungdo han asat narang sinheirei. Custom hiko sinhei jotko nimak, achang innom aphaat nukjuiya ramual chenadaan kan enna kanthorangke ani.

Asat narang kansinheike kantibak ah akheldet ah standard ah kahongtho achang inko, kasinheiha lamdebui anirangke ani. Custom akheldet nahong thoni tenna anphut na custom ha najuar juike. Custom ning jaatmel adoke, kimanlian rang asuak amelpua custom kantho nek inko custom buiua kan omlam ning satdet nati tia kangaai don. Custom ko atar uhlian ngaai anchuanke ani. Adik chenadaan hi sinvarpu kut ah kan omke ani. Uth kanthokaara miyaat dang ngaaining anna enna, hiva nanthohiko nan custom mo ani tia anna dingkel kaara sangnaa aleitat custom jetlui ha kanpua.

**Aimol Pi le-Pu phaath –ah anleitho custom le khangthar hin kantho chenadaan hi hong ang khanmo anijui ensuamrei.**

**Pi le Pu phaath ah anleitho customary anleineiman Puankhong, Sum-Dar, Relphur, Puankhu, Mannrui, Muiruo.**

- 1 Lah, Kunglah, Rang sai Lah Juh in lah
- 2 Pathian Don, Inpathian, Sorpeng
- 3 Juhruk che, Apa-Anu, Maakcha khatle Juh likli ankhat anni.
- 4 Manpui, Saraat, Saloi arakile akan angrip
- 5 Buhkheng don, Buh-meah hi pasal insung ning numeinu inna anleicho.
- 6 Dongma loa, dongma sual jui kumthum numeinu inna.
- 7 Relphur: Kangthol, Rael, Chem, Paikong, Timbu-rokol, Sevang aneipu ning Lui, Sial anmanpel.
- 8 Juhsem: Juh likli le Tongkaa anchoiya anleisem.
- 9 Puankhu: Atarpu-Atarpi maakcha uhlian ankhat Puan anleikhu.
- 10 Aam kanneiman: Numeiko anlaneiman.
- 11 Phoe: Chem, Chei, Thal, Rophel, Chankap, Changpui.
- 12 Choiloamna (Music): Sum-Dar, Khuowng, Rosem, Senanta, Pengkul, Tumchapeng.
- 13 Rehui Uth: Lungkam, Khuowngtan, Tolaaitaan, Lamjir, Sowngbol, Muiruo, Phamkal, Laaibun, Chapaai.
- 14 **Mannrui:** Mann uhlian karuk (6)Mann uhlian ranga (5)Mantuan – Rs. 2/-Nurang – Puanvong ankhat (1)Nirang – Puanvong ankhat (1)Parang – Pasowk karuk (6)Parang – Pasowk ranga (5)Purang – Thirse Rs. 2/- (Aarlu)

**Khangthar hin kantho customary hi kanneiman phuankhong Sum-Dar, Relphur, Puankhu, Mannrui, Muiruo.**

- 1 Christian lather, lovesong, gospel
- 2 Pathian Don Christa Jesu
- 3 Juhruk che, insung saakei, Uhle-naai, Chinni, Selkhom, Tal jaatni jatthum.
- 4 Manpui Sarratchal daardiang ankhat (1)
- 5 Buhkheng don numei pasal anni niya kandonjui.
- 6 Dongmaloa omlaaimak.
- 7 Relphur: bazaar ra kheng-kual ah omlim company asuaklim anmanpel.
- 8 Juhsem: Chini 100 kg (Bag 3 to 4) Selkhom packet 200.
- 9 Puankhu: Apaa-Anu, Apu-API, Saakei Panam atarpi adung tumkhan.
- 10 Aampuan: Numei ngaaiko anlaneiman, pasal ngaaiko zero anijui.
- 11 Phoe: Chem, Salaai, Changpui, Chei omremlaaimak.
- 12 Choiloamna (Music): Khuowng, Rosem, Senanta, Guitar, Keyboard, Drumset, Mike, Echo.
- 13 Rehui Uth: Muiruo, Athiang muiruo (Holy). Phamkal, Naichang nikhua (Birthday), Kandaai (Games & sports).
- 14 **Mannrui:** Mann uhlian karuk (6)Mann uhlian ranga (5)Mantuan – Rs. 2/-Nurang – Puanvong ankhat (1)Nirang – Puanvong ankhat (1)Parang – Pasowk karuk (6)Parang – Pasowk ranga (5)Purang – Thirse Rs. 2/- (Aarlu)

Custom hi ho angkhanmo akankheljui tihi kan en achang inko, atamlam juilaaimasing 100% nah 60-70% jak kanjuike ani. Hajaar hanna kanjuilui tihi kantholaailui kanmaakjui ke ani.

### **Tu-Te, Char kanjetna Mannrui**

Aimol kan custom maah Mannruihi athiang hieya jet rang angaijui. Pu le Pi phaataaiya anleitho nuhkjuiya Tu-Te Char, Nucha-Paacha, Pa, Pu, Nirang, Nurang, Parang, Tusalua phalrangsuak Mannhi hi angkhan phalnaa anhongnejui.

Chenadaan ko insung charjuar khat ning Innle-Lui paalna aneikaara, Apa-Apu, Anu-Anijiang phalrang Mannhi adodonna ephalrang anijui. Manrui phalrang limhako anuoiya hin enrei.

**Mannrui madonna phalrang Mannhi, Mannpui:** Hivah Mannpuihi pasal ngaaining Numeinu Apaa jiang anpehkrang ani. Mann hako ruphaai karuk (Rs. 6/-), hivah ruphaai karuk (6) hi Sachal alian khat aleiman ani. Atunko achaaktum kanman changhju, maanlaaiya anleithoha ahongkirjui. Charjuar khat phalrangsuak Mann ngaiihako;

1. **Mann uhlian:** karuk (6) – Hi pasuak ngaijiang Chaang sangphaai karuk (6)

Ranga (5) - Hi pasuak ngaijiang Chaang sangphaai ranga (5)

Manntuan Anni (2) hi amuiruoi naaichang ananglim ruphaai anni (Rs. 2/-) Mann achaakrang, kutmaleko alungdo anijui.

Mann uhlian akanchang Karuk-Ranga ngaihi numeinu anuchaa ngaijiang ephalrang Mann ani. Atunko omlaaimak ti ajotjui. Havalaaike hiva Mann ranga-karuk ngaihi amingnei ankhat aleini, tinaako charjuar ning anuchaa khatjiang phalrangsuak Mannhi ahongphalkaara, Mann rangaa han Chaang sangphaai rangaa anlei ualpe, Karuk anile Chaang Saangphai karuk anleipek ani. Anchar ngaaining annuchaa ngaijiang manchaakranga Cherep singsu animakle Bething Singsu anhongchoiya insung Uhle-naai anlei kankhowmma Chaa-singsu anleichaak ani. Hivahiyom chaphur juh in Rehui –Uth ankhat aleini. Atunko hivah chaphur Juh inhi Chaphur kanpek hi omlaaimak, tholaaimasing hongmangrang anijui.

Adang Mann phalrang suak aviarko charjuarnu apaa tianga Anusuak jiang Nurang Puavong khat pehknati, Ani suakjiang nirang Puavong khat pehknati, kutmalehako Anu-Ani ngai lungdo anijui, alian pehkrong acham, asin pehkrong apekpucham anijui. Purang hi ruphaai anni (2/-) ani, hivah Mann hi muiruoi suale numeinu anutianga anuchaa ngai jiang phalrang Mann ani. Kutmaleko Apu haa kut ngar aninko, angar danna thothei ani, ah om inko Ui-Aar Sial anhongpek.

**Tusalua:** Hivah Mann hiko numei Mann nimak, pasal anu insung parual kaara, pipa uhlian tak jiang anphal mannke ani. Anphal Mannko, ruphaai anni (Rs. 2/-) ninati.

**Ukhello:** Inneinu ah uh uhlian jiang anpek puan ani, Pasal uhlian anile Pasal Puan, Numei uhlian anile Numei Puan pehkhati. Mi ankhat jak anmanpek chenadaan aleini.

**Parang:** Parang ankhat hi ruphaai anni (Rs. 2/-) apaa suak ngaai jiang parang mannphal parual anpaa suakjiang parang Mann ani. Kutmaleko Ui, Aar, Sial pekthei ani, pekma jotmak tiko ommak. Aimol Pi le Pu ngaai ning anleisin Mannrui-Tuirui hi sakei sunga nuchaa-paacha ngaaining anchar ngaaijiang chaakrang suak anchaak, kutmaleko Ui, Aar, Sial, Lukoam, Diaraang pehknaa anleinei. Hi ang Mann kanphalhi Char le Nuchaa-Paacha kanthei nimak narang kutrui ankhat ke ani. Kanlungsiat naah Tu-Char, Pi-Pu, Ni-Rang kanjetnaa mann kanphalhi atunko aphaat in ehongjot laailuiyamo kanlungsiat naatiang niluiya kan endaa tianglam cherang athojui.

Ajaarko kan custom ma kanlung siatna Mann kanphalhi tak telluiya kan omjui. Havalaaiphaat ah Mann kanphalle atunna Mann kanphalhi atam ahongkankheljui. Mi kanhongtam Panam kanhongtam, arui ajar ahongseijui. Mann Uhlian tenna Mann tuan phalrang Mannhi tuh angpui Sum-Siaal, ruphaai sanaawa apong ngaaiiko athouthang manthiangtor luiya anla om. Tu angpu ankhatning Mann phalrang atinom aleidaape alei om. Tu angpu ankhat inko aneijaaramo arui-ajaar jetluiya Mann aleichaakyom kanlei om. Charjuar sungayom ah-omdet ngaaijiang anlutjot. Anleikan khap anlei om. Hivahin Nuchaa-Paacha ngaai ning ansunga ngaaidon thei ah.

Custom hi ho angkhanmo akankheljui tihi kan en achang inko, atamlam juilaaimasing 100% nah 60-70% jak kanjuike ani. Hajaar hanna kanjuilai tihi kantholaailui kanmaakjui ke ani.

### **Tu-Te, Char kanjetna Mannrui**

Aimol kan custom maah Mannruihi athiang hieya jet rang angaijui. Pu le Pi phaatlaiya anleitho nuhkjuiya Tu-Te Char, Nucha-Paacha, Pa, Pu, Nirang, Nurang, Parang, Tusalua phalrangsuak Mannhi hi angkhan phalnaa anhongnejui.

Chenadaan ko insung charjuar khat ning Innle-Lui paalna aneikaara, Apa-Apu, Anu-Anijiang phalrang Mannhi adodonna ephalrang anijui. Manrui phalrang limhako anuoiya hin enrei.

**Mannrui madonna phalrang Mannhi, Mannpui:** Hivah Mannpuihi pasal ngaaining Numeinu Apaa jiang anpekkrang ani. Mann hako ruphaai karuk (Rs. 6/-), hivah ruphaai karuk (6) hi Sachal alian khat aleiman ani. Atunko achaaktum kanman changhju, maanlaaiya anleithoha ahongkirjui. Charjuar khat phalrangsuak Mann ngaaihako;

- 1. Mann uhlian:** karuk (6) – Hi pasuak ngaaijiang Chaang sangphaai karuk (6)  
Ranga (5) - Hi pasuak ngaaijiang Chaang sangphaai ranga (5)

Manntuan Anni (2) hi amuiruoi naaichang ananglim ruphaai anni (Rs. 2/-) Mann achaakrang, kutmaleko alungdo anijui. Mann uhlian akanchang Karuk-Ranga ngaaihi numeinu anuchaa ngaaijiang ephalrang Mann ani. Atunko omlaaimak ti ajotjui. Havalaaiko hiva Mann ranga-karuk ngaaihi amingnei ankhat aleini, tinaako charjuar ning anuchaa khatjiang phalrangsuak Mannhi ahongphalkaara, Mann rangaa han Chaang sangphaai rangaa anlei ualpe, Karuk anile Chaang Saangphai karuk anleipek ani. Anchar ngaaining annuchaa ngaaijiang manchaakranga Cherep singsu animakle Bething Singsu anhongchoiya insung Uhle-naai anlei kankhowmma Chaa-singsu anleichaak ani. Hivahiyom chaphur juh in Rehui –Uth ankhat aleini. Atunko hivah chaphur Juh inhi Chaphur kanpek hi omlaaimak, tholaaimasing hongmangrang anijui. Adang Mann phalrang suak aviarko charjuarnu apaa tianga Anusuak jiang Nurang Puavong khat pehknati, Ani suakjiang nirang Puavong khat pehknati, kutmalehako Anu-Ani ngaai lungdo anijui, alian pehkrong acham, asin pehkrong apekpucham anijui. Purang hi ruphaai anni (2/-) ani, hivah Mann hi muiruoi suale numeinu anutianga anuchaa ngaai jiang phalrang Mann ani. Kutmaleko Apu haa kut ngar aninko, angar danna thothei ani, ah om inko Ui-Aar Sial anhongpek.

**Tusalua:** Hivah Mann hiko numei Mann nimak, pasal anu insung parual kaara, pipa uhlian tak jiang anphal mannke ani. Anphal Mannko, ruphaai anni (Rs. 2/-) ninati.

**Ukhello:** Inneinu ah uh uhlian jiang anpek puan ani, Pasal uhlian anile Pasal Puan, Numei uhlian anile Numei Puan pehknati. Mi ankhat jak anmanpek chenadaan aleini. **Parang:** Parang ankhat hi ruphaai anni (Rs. 2/-) apaa suak ngaai jiang parang mannphal parual anpaa suakjiang parang Mann ani. Kutmaleko Ui, Aar, Sial pekthei ani, pekmak jotmak tiko ommak. Aimol Pi le Pu ngaai ning anleisin Mannrui-Tuirui hi sakei sunga nuchaa-paacha ngaaining anchar ngaaijiang chaakrang suak anchaak, kutmaleko Ui, Aar, Sial, Lukoam, Diaraang pehknaa anleinei. Hi ang Mann kanphalhi Char le Nuchaa-Paacha kanthei nimak narang kutrui ankhat ke ani. Kanlungsiat naah Tu-Char, Pi-Pu, Ni-Rang kanjetnaa mann kanphalhi atunko aphaat in ehongjot laailuiyamo kanlungsiat naatiang niluiya kan endaa tianglam cherang athojui. Ajaarko kan custom ma kanlung siatna Mann kanphalhi tak telluiya kan omjui. Havalaaiphaat ah Mann kanphalle atunna Mann kanphalhi atam ahongkankheljui. Mi kanhongtam Panam kanhongtam, arui ajar ahongseijui. Mann Uhlian tenna Mann tuan phalrang Mannhi tuh angpui Sum-Siaal, ruphaai sanaawa apong ngaaiiko athouthang manthiangtor luiya anla om. Tu angpu ankhatning Mann phalrang atinom aleidaape alei om. Tu angpu ankhat inko aneijaaromo arui-ajaar jetluiya Mann aleichaakyom kanlei om. Charjuar sungayom ah-omdet ngaaijiang anlutjot. Anleikan khap anlei om. Hivahin Nuchaa-Paacha ngaai ning ansunga ngaaidon thei ah.

### **Rangsaila hong kanthuina le Siarrui chenadaan**

Rangsai laahi hingahin ahongkanthui. Siarr inna dongma ruiya leini ajot Siarr inna Siarraai/Siarlen ankhat hi anleimet thaht. Havatena Rangsai laahi ahongkanthui ani. Hivah Laahi adeinu ning laah aphuana ani.

Hinga hin laah anhongtho;

**“Kanchun Siarr inna Sairino;  
Sairi in khangreng,  
Manoyo-manoiyo-wa,  
Wakuhng dinreiye,  
Manoi chemtin daidirei”.**

#### **Emo antina:**

Sairei khangreng = Khangro thal.

Manoi = Inn anoi hi ani.

Wakung dinreiye = Lah tho inlang manhuireiye.

Manoi chemtin daidirei.

**Ae apumo kinatirang; ae ah uhmo kinatirang**

**Ae ah uh hongthuiro, Siarlenno hongthuiro;**

**Jaalkhum noichunga, jaaltuan athojui.**

Siarr inna Siarlian khat anleimet thaht tihi laahwa anhongtho. Hiva anhongtho laahi ning Rangsai laah hongphut nah aleinijui. Rangsai laah siarrui hi hova phaath hanmo anleiphut rang tihi atun tung hinko amun aphaath hi jettorlui alani.

Siarrui rochi hi kangaai donchiak aninnko atam lungsiat aruoike ani. Siarruihi amaa abinga achuanhi omremmak. Siarr chuanhi lungkam, khuongtan, Tolaaitan, Songbowl, Khuongserlong, Ruitho uth ah om kaara, siarraai ning chuan antho.

Tekak ankhat ah Siarkhowng lowng Uth hin buisen, darkaar aleini. Siarr ulianning Juhbel khat edomrang, Buisen hining reather le waibak ning ankei suarang anmumak le inn Aar khat andomrang. Aar anruk ranghi siarr uhlian kolla ahong tung inko bera omlaaimak. Hingahin rehui uth ahong om kaarako siarr uhlian tenna chavaaiphur tunga anrengthui thorang ah omjui ke ani.

Lungkam, Khowngtan, rehui uth hi nithum anleitho. 1<sup>st</sup>. amasat nikhuopuini bukheng donna. 2<sup>nd</sup>. Anni changna chowrchuangni nurual mea aperang. 3<sup>rd</sup>. anthum changna Bangshingni kansenna nikhua ninati.



### **Siar hong kanthuina**

Siarrui e-tinamo ani tu Rengchang phaath hanmo Siarruihi anhongtho?

1<sup>st</sup>: Siarrui hi binga chuantho khatle khat nunchan kanman chuna mun chena lam khat aluini.

2<sup>nd</sup>: Siarrui tinahi, rualthuithar ngaai omchan-nunchan sinlam manchunarang ha anga khuatui kanjotna ankhat noiya ansin siarrui ani. Siarruihin chetheinadaan hinga hin anleisin, Khua ankhat omrang suak khuoput-tuiput rang pasaa kariat (8) thoukal naai, aripu-ataaipu anlei om. Khua rengthui chuan niluiya siarrui anhongkeisua siarrui kanput theinaranga khua atar pasaa kariat (8) sunga siar uhlian ankhatjom tang uhlian changranga khuaning thangna annei (keltokna). Siar aput rang mi kariat (8) ngaaiahako (Siarnei ming kariat): 1. Siar uhlian 2. Taang uhlian 3. Don ngaak 4. Siarsep 5. Mirolok 6. Reather 7. Weibak 8. Chavaaiphur. Siarnei ming kariat (8) sunga Chavaaiphur hi (Na) ankaara naaipangtak ani. Ankumhi haaiphet ah kum kariat (8) animakle kum som (10) mi leini ajot tiya rilnaa annei. Dongma reather rualthuithar ngaai omchan-nunchan kanchuthei narang siar innkhat anleisin. Hivah siar innhin lamkeirang siar uhlian tang uhlian anleisiak. Anmaani lamruoiya Aimol Pi le Pu omdaan, chenadaan rakip siarmunhin manchuna rilpena anleinei. Weibak changrang hi annu anpaa ning ankanripuina ankhat alei om. Havahako chuansinna Mol alakhaang (duitor) tormak rang aninko changdima rase tiya rina annei. Ajaarko Weibak chang hi chuan kanchaalui Siar uhlian lungdo ahongvaat kaara anverang anijaara Mol khaangtor duitor rang hi angaai. Antak innom katorrangke tih tak ngaaaina aneirang asuak. Kator rangke atinukko Weibak achangrang ani.

### **Siarchuan**

Siarchuan hi Siar uhlian, Tang uhlian ning andei lungdo nukjuia nikhat nikhat ah chena hongna sinthorang hi madon khamma sin anleivar ani. Khuo ankhat sunga rualthuithar ngaaahi siarnai ankhat changmak leijotmak. Siarnaai ankhat in Siar uhlian, Tang uhlian, Lapu Uhlian, Lapu naaipang (Tuhara) ngaai sepaa anmantho ani. Siarnaai rakip jaalna riaknarang khuosunga Siar inn ankhat anleisin, siar innhin dongma reather kinchella Weibak, Chavaaiphur ngaaahi an inna kirluiya siar inna anleiriak. Siar inhan kanchurang laah, laam, nunchan, sepa, thohi ankanchuwa anlei om. Siarruihi in anneimak kaaraje siarchuan anleitho, inn anneile siarnai anbaangrang ani. Siar-Uhlian khat in athorang chuanko Siarnai rakip hi amaning ensuinata vaai aronrang ani. Taang uhlian ning Siar uhlian noiya omnata chuan thonati. Siar ringkhua hi khat le khat kanseptor narang chit le jak ah hong omtheinarang chuanlam ankhat kanchuna aleini. Khua ankhat ning anei phur-paa khowng, Tolai hiwa phur ngaai hi siakrang rahui suak ngaaiahako: 1. Siar – Uhlianning Siarkhowng anni siaknati, hale 2. Tang – Uhlianning Tolai anni siaknati.

Siarnaai ankhat phaath hi animakle kansuk thaak narang phaahi kum karuk (6) aleini. Chavaaiphur ning kum karuk (6) achuan athosuale Weibak changnati, Weibak ning kum karuk (6) athosuale Reather changnati. Hinga hin adodonna Siar Uhlian ning kum karuk (6) atho sualle Siarkansuk thaak thonati. Siar Uhlian ning Siarkansuk thaak nihan Sial ankhat kiaknati.

1. Rehui-Uth: Rehui-Uth hi lungkam, Khowngtan, Tolaitan, phamkal ngaaihi binga Uth aleini. Hivah anti Rehui-Uth hin kan-laah, kan-chiam, Sum-Dar, Khowng, Rosem, Senanta, Saraki, Aampuan ankeisua ani.
2. Lungkam-Uth: Lungkam Uth a-omkaara, lungkampa/anchongpa hi amalkhiale Tolai ya chenati. Lung ankam kaara, anuoiya phaarang hi Reather ning asirra, ngirrang hi Weibak ning arathakrang ani. Anchongpu kantungnaranghi Siar Uhlian, Tang Uhlian anni lamkeina noiya Siarnaai limle anhongdom rang ani. Hivah lungkam nihin Anchongpu ning Juh le Buh, Mea Buhkheng donna omnati. Lungkampa ning alung kamna munna anchun sourjuhpeng manli (4) Aarkhong seisaa, athin, alung choinati. Siar uhlian ning Alu le Athin tumnata, Tang uhlian ning Adil tumnati. Weibak Siarnaai limning Aarkhong khatle Juhtowng andomrang ani. Hivah anhongchoi Aar Alu Athin hi anchongpaa ning tumnati. Siar uhlian ning adil tumnati.
3. Khowngtan: Khuangtan aninko, Reather ning Khuang ansuk veng rang, Weibak in Khowngmaai anhiprang, Chinar (Khuangrui) hi Reather tum aleini. Khowng ahipna Savun hi achong aninko, Kelvun araan aninko Sakhivun ninati. Hiva Savun hi Weibak ning akeisuarang, Reather ning Chinar ankeisua ani.
4. Tolaitan: Tolaitan aninko Siar uhlian lamruoiya Reather le Weibak ning arotuk anleiche. Lungkam ni anput rang hi lungkampa le amalkhiapa putnanti. Aput rangko Reather le Weibak ning anput rang ani.

#### **Lungkamni anput rang**

Anchongpu (Lungkampa) le Amal khia put nanti.

**Tolai putluirangko:** Khowngtan le Tolaitan ko putnoning uh. Khua waralla ah om mi anninko Tolai (serkai) putna omnati. Lungkam, khowngtan, Tolaitan Rehui Uth sunga hin anचना daan aver.

1. Tumdong bell, Tumluk ekantangrang.
2. Khapkhiat veithum e-omrang.
3. Chaaktum, Chavaiphur, Weibak Reather lim tumchaak ankuirang.
4. Phunphil, Laiphut Juh, Tongthi, Thaan Juh apekrang.
5. Thaaklo Juh, Siarsep ning Juh kekete khat Siar uhlian jiang emalerang ani.
6. Buhraai anphun rang Juhbelchunga (Alaanpupu venarang) tinaa ani.

7. Laancha ancherang, acherang hi Mirolak le Reather anche kaara (Kantungti) kancheti jetnarang. Sakhi ramthingnaa anhongchoi rang ani.
8. Sunding lok ah atar, Siar uhlian, Lapu anhong tung kaara atar singsu (Lakhoma), sathi atheiya meatak atheiya anmet singsu (Lakhoma) ansemrang anijui.
9. Sakhowng venanta oh-le-dur anthorang.
10. Wailaamkhowng venanta anlaam rang anijui.
11. Amasat ah kanman laamrang hi (i) Anchongpu (Lungkampu) hi maan anman laam. (ii) Amal khiapa elaamrang (iii) Siar uhlian tenna athuoilim anlaam rang.
12. Dairek laam: Dairek laam hi atarra anphut anrenga anlaam rang ani. Hivah anlaam sung hin Sorkoi (Juhsowrsa) haaikhat ansem rang ani.
13. Siar naai Juhbel khat (1) Lapu Jubel khat (1), khuo nupuinu Juhbel khat –khat hi epekrang, hilim hi antorle,
14. Atarthak: Atarthak cherang hi Rether le Dongma ning Khowng venanta anvathak rang ani. Atar thakman lomanko Juh ani. Nini changna atarthak loman hi singsu ke ani.
15. Khovaarlim: Khovaar limranga Sakhar ansiak, Weibak ning ansowng achaak rang hi Lapu le Reather tum aleini.
16. Nithum changna Lungkam Uth nikhua Siarnaai ning Bangcheng choilaai noning uh. Maakcha Tu-te ning Bangcheng choirang annijui. Hivah nithum changna Uth tenhinko atar thak omlaai noning, a omtor khan omnata hanga atheiya echerang anijui.
17. Siarbang-Siarkan Suk-thaak limranga antheiya mea anpek, anchoiya mi ankhat inna ansownga anchaak.  
Khuangpu hi Mirolak anni le Raalnampa ankhat ninanti, Lam-Loan khowng venanta laamtirnanta hongrang ani.

#### **Aimol custom ma Pham kanbe karra chenadaan**

Khua-Tui ansin karra hinga hin Pham kanbenaa anleinei.

#### **Pasa Kariat:**

**1. Kamsakoi, 2. Jukusung, 3. Mantri, 4. Sanapati:** Hivah manli ngaaahi aming nei pham ani. Adang manli ngaaihako ommak, anphuajot anphuake, taak ha Kamsakoi noiya pasakariat ko ommak jotmak. Pham hongkanthuina hiko

#### **Tangwa tenna ahongphut ani.**

**1. Tangwa 2. Sumpu 3. Aripu:** Tangva achang mingaai hi Innpaalsa annining changnan ti –uh. Taak ha apaaning maan athide inko anei pasal ha Tangva anleibe ani. Aripu pham ming:

**1. Luimithang 2. Luimirak 3. Lanchingpa 4. Selungpa 5. Meitrampu. Aripu pham hi atamtak ah kum ranga (5) ani.**

Hivah Aripu sunga Luimithang ning amasat ah Seraat asinphet khat thatnati, Aripu tumchaak omnati, hinna Luimirak ko thatlaainoning. Lanchingpa ning Seraat aliandet khat thatretnata Aripu tumchaak omnati. Selungpa phamkal hongretnati Sialko thatlaai noning uh. Lanchingpa atorle Meitrampu, Meitrampu tennako Pasaa kariat pham ngaakrang anijui. Aimol khua somlei ranga sung hin phamdown aming anlow kaara akankhelna masat-nuhkei aviar ah-om, hava pham ming ngaaiahako: **(First group)** 1<sup>st</sup>: Kamsakoi, 2<sup>nd</sup>: Jukusung, 3<sup>rd</sup>: Mantri, 4<sup>th</sup>: Senapati etc... **(Second group)** 1<sup>st</sup>: Kamsakoi, 2<sup>nd</sup>: Jukusung, 3<sup>rd</sup>: Senapati, 4<sup>th</sup>: Mantri, 5<sup>th</sup>: Chingsanglaak, 6<sup>th</sup>: Ningonlaak, 7<sup>th</sup>: Pakhanglaak, 8<sup>th</sup>: Naharaak.

**Pasaa kariat phamkal:** Meitrampu ning pasaa kariat ahonglut hin arapaatak Juhkhaa asemrang ani. Asemrangko pasaa kariat lim Juh likli ankha-khat adang manli lam Juh likli makhai-makhai peknati. Hivasualeko Waaijuh sornata khonaailim Juh haai omnata pasaa kariat tumdon Bel le Juh haai suangpenanti. Hivah sualle Seraat aliankhat thatnata pham kalrang anijui. Pasaa kariat ning saram-ngaram, adiap, alai, athin alung tumrang anni. Hinayom aripu tumchaak ah om Juh derman phunphit laaiphot Juh omnati. Khua nupuinu Juh omnati.

Hivah pham kal Sial akiaksualleko, Lukham-khamplai hi Tongthi ankhatle Weibak ngaa ning sinnanta pekrang annijui. Anpek ongna Khamplai hi Lukham Juh tinanta derma ah-om ani. Juhmingko, Phunphit-Laaiphot Juh anti. Hinom khua nupuinu Juh ah-om, mirual Juh ah-om. Mirual tihi Weibak, Dongma, Reather ngaaahi anni, Chiarep-Singsu kanchelnati. Phamkal hi atak inna alianna thorang ati inko Buhraai thearkanta rehui Uth alianna tho ajot. Selo, Setak aliantak thatnati. Pasaa kariat Saram-Ngaram omnati, Paanchi rakip yom antum omnati, Tupeina Mea omnati, Tum alom omnati, aripu tumchaak omnati.

**Nurual Sial:** Achar, atu ate ngaa Nurual Sial anpek kaara, Nurual ngaa ning Juhbel alianpa khat anchoirang amingko Khamchang Juh anti ani. Hivah Khamchang Juh hi Saakei parual rakip ning innanti uh. Veikhatret Khuajiang epek hi kanchongako "Achajathaa" anti ani. Pasaa kariat sunga Jukusung phamhiko alian athojot puning thoko ajot, hangaa animak inko Sial asindet ah kal ajot, derman ko akan angrip.

**Kamsakoi ning pham akal kaara:** Kamsakoi ning aphut naatak han Tuitinlai domnati. Hiva tinaako Serat asinphet animakle, Vok Vaai manli Jubehl ankhat hi thatbaknati. **Senapati** phamhiko khuadevaan na Kamsakoi inna peknati. Apekrangko Aarkhong alian khatle Juhbel ankhat ah inna athonom ajot.

**Taangvah ruiya:** Khua Taangvah kanbe kaara milip anni ning changnanti. Amaani niranga khuo ning Aarkhong aliantak ankhat thatkanti. Suangpekantaa anniya kansemperang ani. Lukom ankha-khat le hivah Aarhi “Taangvah Aarkaap” kanti. Aphaatko kum khat ani, Lukom animakle Deaar anjelhi weikhat andomkhir rangke ani, khua anpekrang. Aphaat akiple Jit (Juh/Chini) Pasaa kariat jiang paknanti. Hivahi “Sumpu Taangvah” kut rasuwk anti ani.

**Khua-Tui ansin kaara:** Kanpu-kanpaa ngaaining Khua ansinkaara, sowng sak sowng thang anleisin. Hivah hi aring lamkot, athi lamkot kanchonga sowngkung kanti. Athi lamkot hi athi Sowngkung kanti, Sowngkung thiampu changrang hi thiam uhlian anthum Kamsakoi animakle Jukusung Khulpu ankhat Taang haaipule daangnanti. Kamsakoi ning thiampu uhlian changnati.

Thiampu ngaai chuanko kumkhat ah Sowngghi veini bowlnanti. Hivahinna alut ranghi Vok ankhat (1) le Juhbel khat (1) lutnati. Vok ko Khua ning andomrang, Juhko Taang haaipuning keisuanati. Hivah Juh hi Khuaning khuaroi peknanti, Thiampu paaning doi-aa i athosuale Taang haaipuning khosunga chenata “Sher” haainati. Hivah “Sher” anhaaini tenna Numei patsin, puankhong jotnoning. Khulpu kanti haning akumracham July le October phaa hin Chaang bolnati. Hivah hi “Chapaai” kanti ani. Hivah hinna Juh keisuanati, khuaroi peknati. Ammahi veinitak ninati havah hako March taanghin mangdenati, Juh keisuanati, Khuaroi khat peknati. Hivah Khulpu, Taang haaipu kanti ngaai haning Khuaroi antho kaar hin Buh, Ann Meah Juh le kanruiويا asat ah thonati. Inna anhong kirla “Tungsol Juh” tinanta Juhbel aliantak keisua nanta an inrang kan Aimol chonga “Roicho Juh” anti ani.

#### **Aimol kanpa-kanpu ngai kut-rui -I. (Khuasin-Tuisin)**

**Khuasin:** Pu le Pi ngaaihan khua asinle amasat ah Sowngkung hi maan anleisin. Sowng hi khua lutna suakna gate anni anleisin, Sowngsak le Sowngthang. Atar ngaai ning sowng ansinna ajaarhi hingahin anti, Kopma thinga ansin hi Sakri-Thangrih ankhat yom rih le raai, asatlui ning ahong lutormak narang tia Sowng anleisin.

**Innsin:** Atuanlaai phaata ahko Riam Inn anleisin, thingchaa, Kuhu, Rumri ning kacho, Ruo, Tuoitung, Phaaileng sinhut ning bang anraanna leipaak ning anleitei. Chinga ee-Phaainga eening achunga anleikhu. Asinsuale innlut nihan Thiampu ning insir in pang mitamle anhiella inbang anvekhumba anleimasi hivahi “Inbang masi” yom anti.

**Mangbe:** Kumma Lui kanvaat, Mei kanhaal, mang kankei, mang kanbeh aphaatko Mantaang (November) ani. Chem-Phoh kanseso maknarang, Aarkhong sen anni (2), Juhbel anni (2), thiampu ning ram naarthi amansuak ah mitam ranga Rampathian chubei aleibuk.

**Chapaai:** Kumma Chaang kantu, Chaang kanling, Chaang kanvor, Chimu kantu rakip chari ning atthatmak narang Chapite jiang chaang satna kanlam. Hivah hinom thiampu ning chuan aleitho ani.

**Lamjir:** Kumkhat ah veikhat Lam anjir, aphaatko Mantang (November) tha ani. Dongma Reather, atar mirakip Lamjir Uth phaath hin Puanthar diarthar anthowa, Khowng, Sum, Daar, Rosem, Senanta, Saraki ankei suawa laamna anleinei. Hi ang Lamjir Uth hi nini nithum anleitho.

**Sowngbol:** Sowngbol Uth khua binga antho Uth ani. Khuabol hin mitam Sowngkunga mea anchaak, anchabang haa inna choi leijotmak, Sowngkunga anmaak ah khuo avaarle ancheya anhongchaak.

**Chavang Uth:** Chavang Uth antihiko, insung Nimle Chaang anrasiak ah antorle sin-owl phaa antho rehuike ani. Anpaa annuchaa ngaai ning kumma anluak Nimchaang Innte ya anthun chaang ha an empewa anning asatpui. Anhongpek Nimchaang ha anjuarra Mea anchok ah anchaak rehui ani.

**Innteh Rakal:** Innteh Rakal rehui Uth hi kumkhat sunga Nimle Chaang rakip an Innte ya anthunha Siar Uhlian lamruioya, Weibak Reather ngaai ning indonga an luht ah innte ya anthun ha anlei enpe, Inneipu ning ahongpek chaang ha anjuarra anlui chaak.

**Siarkhowng lowng:** Hi kumma Nimchaang anrasiht suale Siar naaining antho rehui khat ani. Siarkhowng hi arasaa manring kekeng hi leijotmak, akum athaa nukjuiya, Siarkhowng an lowngrang tiang Siar naai ning Buitok anche anhongchoiya Buisen thisen ning khowng maai annoat ah Siarkhowng an lowng ani.

**Patbil:** Patbil alian alian anvaat ah anleitho Patkok hi 10/10 somkhella anleiloak, asat ah anphoi, anjen, mui oat ah annel, Pat ansaai, Jonjolla anjol, Muiya ankher, Pat dinga anding, Buhtui naanga anmet, Patsuwat ah ansuwat.

**Ramonam:** Ramonam hi Ramsaai chang anbuk ha mei anhal, meivam adiha anluija cha-al Sowr Buhwa anthun. Tui atamtak anrolla ajuangsuak ariha Cha-al achang. Chicha anvorra anmanmong ankhiak ah mupui anti thingnaale Ramsaai cha-al le juhbella anthunna asot antinga ansiak. Asot antingsualleko Patlim, Patvom asattak achang.

**Mithi rowkreh:** Kan Aimol chenadaan nukjuiya mi anthile Tui kanmanbial Puanthar-dierthar kanmankei, Sariak rimhui kannotpe alu kanmankoam, Paarimhui kanmantan, indung thangtiang kanman enna alaaiya kanmanjaal. Arowk kanchaa Khuang, Sum, Daar kanveh Rosem, Senanta custom athilaah kanthope. Rowknaa Mea, Sial, Ui, Aar kanthat ah kanchaak. Athi tak rong ha Patrui kanrualkherra Pat ngui, Pasen, Pat eng nga kansui Pherra kankhit. Laamtolla Kankan hilpui sualle thaalam kanjongpui ani.

**Rangnam:** Aimol leichena daan ankhat ah muinu ajuangtung kaara Innhi leilong ma uh. Relphur le ahong mingaai han Inn nalongru anti, alei omngaai ning Inn leilong ma-

u. Inn nalongru antihan, nalong noni sing ajaarko ramri-tuiri nihong choirangke tia leilongma-u. Hanna Rel hongthak ngai ning hingahin anleiti, “Kei ringle damle puantin, sumtin atamtak kahongchoiya kahong tia aleiriphaa han oh hangaa aninko asat Inn nalongkati atiya Inn anleilong”. Inn anlong sualeko anlut ah Muinu ning atarpu-atarpi Puan aleikhuwa chubei amanbuk hale atarpu-atarpi ning phual anleipek hivasualle, maakcha uhlian Puan khunanti. Anuoiya laah rakip hi kanpa-kanpu ngaai kutrui ani. Emo atina tihjom jetsuamrei.

**Aimol-kanpa kanpu-ngai kut-rui-II. (Kan kuhng lah)**

**Pu. B. Lalneilian Aimol, Khodamphai village**

Rangrelbung Khua-tui sinranga khua mun enna laa; hinga hin chongramalla lah anhongtho:

- 1. Loanko tânko sorêt ah ea, kappa riat luiwa kaworre ea;  
Kappa riat luiwa kaworre ea, jiltui angting dimaking ea;  
Jultui angting dimaking ea, khuang aar rangsa phoirella ea.**
- 2. Kantingai ea kantingai jom neichiannom ea (2 times)  
Kantingai ea kantingai jom neirual o mea;  
Bangtlang ea vaipuan anbang tlangrei ya saa.**

“Tangbung amual aloan kasuale, kappa manjet luiya khuatui sinrang kamansat. Akor karowa Tui chaak narang kasin. Aar kathat ah amul kaphoi, amul kachaaiya kamanthiang jui”

“Neichin tinaako = ah uh achunga uhlian ngai ha anni.

Neirual tinako = aneisat aneirual tina ani

Dimakinge tinako = deitakmaking tina ani.

Bangtlang tinako = bangtakati tina ani.”

Rangrelbung khuahui lah:

1. Akhua Bungkhua huinanti, “Realkhua Bungkhua huinanti”. (2 times) Kolkei ning Sinai angaak.
2. Akhua tuichaak huinanti, Realkhua tuichaak huinanti (2 times) Chungthei muning Sinai angaak.
3. Chorsimtiang tuichaak huinanti, Realkhua tuichaak huinanti (2 times) Realkhua tuisanna kannei.
4. Silpho riht anga antharra, Realkhua Bung sanna kannei, Lanche sutnam anga antharra, Realkhua Bung sanna kannei.
5. Akhua jaamloiye jaamloiye, kankhua jaamloiye jaamloiye, Somma rilthang in thet inko, kankhua jaamloina kannei.

*(Emo antina)*

1. Silpho riht anga antharra tinaako = puanthar diarthar ankeiya anthar.
2. Lache sutnam tinaako = raalchem chemsat ansut ankheng
3. Akhua jaamloiye tinaako = khua anheella laan anchaa anrung.
4. Kolkei ning sinaai angaak tinaako = Sakei ning khua angaak tinaa ani.
5. Chungthei muning sinaai angaak tinaako = Sumbung ning Tui angaak.

**Inn luhtna Laa**

1. Luhtinge luhtinge yak ea,  
(kan chong siak inn kalut inko yak ea) 2 times.  
Ningju haaisa buiningmo yak ea.
2. Abelko e-belmo yak ea,  
kanchong Belmo? Sajang belmo? Yak ea (2 times)  
Loanna kanchong bel niro yak ea.
3. Haidonne, haidonne yak ea  
Ningju haaisa haidonne yak ea (2 times)  
Kanchong siak inn nalut inko yak ea.

*(Emo Antina)*

Kanchongpa inna kaluht inko, juh-buh abuirangmo;  
Ningju haaisa buinoning tija ahong malena ani  
Sajang bel tinako=Bel lianpa tinake ani  
Hailenge tinako=Rowa ansin jubel chungang anmakhai (Burai jom anti) (Ker=anti)

**Inn bang masina laa**

1. Tuallumphiat tuallumphiat, kanchong tuallumphiat;  
Hava laiya Sakhijo, kanchong tuallum  
Vai lairo hok-hok, tuallake valairo hok-hok  
(Emo antina)  
(We enni hiva tualmang hin, hok-hok tinang kandairuh) tina ani.
2. Nungak siarkhang andai je;  
Tu-cha min-cha ngamchemo yak ea yah ea;  
Khuisam phanning phanmak ea;  
Jolmitka ea lungleiyo yak ea yah ea.  
(Emo antina)  
Dongmanu asam aphansuajui, ajaaljai;  
tuningmo acheya anradai torrang;  
Tungning ngom radai torno ning uh.  
Simni ataakjai ajaaljai, tornoniche.



Yak kansainache kanlang namaro tinake ani.

### **Lamjirna Laa**

1. Tu ajiak ah kachuanne, kasowng kharjom panleitaan ea;  
Rasei sukla – sukla Vaichoi khua-huina ea.
2. Tu ajiak ah kachuanne, kasowng kharjom panleitaan ea;  
Rasei sukla – sukla Vaichoi Tui huina ea.
3. Ama leiranro Sangal riam ea, Sangal riammo lamsowngamo,  
Leiranro ea.
4. Sangal riammo lamsowng ngamo leiranro ea,  
Achachiko Alu kitan simlei kikhaina neiroy ea.
5. Apaar kanchaak ea, Pacho kanchaak ea,  
Pacho kanchaak ea jarma kanranne.
6. Amaa kanranne maasong kanranne,  
Masong kanranne changtiang kanranne
7. Sumring huite aringe, aringom melluiya ea;  
Aring mual khua rualle lanka mu ea.
8. Parim huite apaarre, apaar om mel muluiya ea;  
Arim min mual khua rualle lanka mu ea.
9. Lam alianom kaloiyee, lam asinnom kaloiyee ea;  
Thacham lamtaak parrui tiat loinabui ea.
10. Khur aliannum karuhk ea, khur asinnom karuhk wan ea;  
Karol renchang khurte hi ruknabui ea.

### **(Emo Antina)**

1. Tu ajiak ah kanchoanne = tinako: Mi andon avatan maknarang lam kisinken  
“Sowng” raangmaro tiya emathem ke
2. Rasei Sukla Vaichoi= tinako: Naile te huinaranga chuan kisinke
3. Sangal riammo lamsowngamo = tinako: Sangal pa nang lei omlaai maro,  
leitaan taro kan thiht taro

Achachiko alu kitan = tinako: Ana chit luiha alu kitan rang simlei chungu kichek khaairang.

1. Pacho kachaak = tinako: Ramma Paa, Rampa kachaak.

### **Zowlting Dongmanu alaa**

Zowlting chaiya chang nge

Achun haiding nge, hong inleta noning nga ea;

Raap ah lung h anlumme, zowlla ritaang nge;

Kir inleta noning nga ea.

**A...O...yak...ea...ya, yak...ea...yak...ea...ya**

**Kir in leta no ning nga ea, oh...ya...saa...!**

**Emo Antina:**

Zowlting dongma nuning keiko inn neikata ka inneinaa munna cherang kani.

Kachenukko hongkirlaaino ning, kirtihi omlaai noning,

Ching araap kaai ah ahong kanlum lungha veikhat ah omnaahan kirkhirlaai noning tina ani.

**Rangsai laa hongkanthuina**

Kan chun siak inn sairino, sairi inn khangreng;

Manoiyo-manoiyo wa,

Wakung dinreiye, manoi chemtin daidirei.

**Emo Antina:**

Sairi khangreng tinako=khangro thal

Manoiy-manoiyo tinako=Inn anoiyhin

Chemtin daidireiye tinako=laah tho innang manhuidirei

**Siar inna Sellen anmethat adeinuning akeithui na laa**

Ea-a-uh-mo kinatirang, apumo kinatirang?

Ea-uh- hongthuiro Sellenno hongthuiro

Uh lian tiningmo, Sellen tiningmo?

“Yalkhumme nuchunga, sellenne hongthuiro,

Yalkhumme nuchunga, yan roi toanjuimo?

Sellenne hongthuiro tiya adeinuning akeithuina laa ani/laa ke ani.

**Paar thakna laa**

“Andinu Sennere, Tisenne nangdo;

Tung lamro pheilamme lei oalle; Perodo miraijo”

**Emo Antina:**

Kadeinu nachena lamle tiang lei oal perase do

Tunglam, tinahi aletiang chena ani.

Pheilam, tinahi adik chena lam ani.

**Long/Lowng khuarna laa**

“Andinu Sennere, tisenne nangdo

Ngakharo, Singlang deo oalle perodo miraijo”

**Emo Antina:**

Andinu, adeinu lowng kuar acheha akhuarrang Ngakhaaha Singlang oalperase tija arih ke ani.

**Luivaatna laa**

1. “Rollo ea ramma siarthing mo ea nanijui mo;  
Nakuhnge sumronge timakinge nile;  
Nakuhnge karbe lockdironge nile;  
Narel vaa ang nga chuangdironge nile.
2. Narel vaa an ganga chuangdironge nile;  
Nachang jang ang nga loangdironge nile;  
Rollo andinu ennarang katiye nile;  
Khairu thingthaak thodirong nge nile.

**Emo antina:**

“Thing kuhng nanghi natuk khiakrang kati nimak;  
Nakuhng sabe = tinako, napang aher lock rong kitike,  
Narel jowng ang nga chuangdirong, nachang thaakdirong;  
Khai angnga kaldirong kadeinu endirong tinake ani;  
(Karbe=Sabe) Napang aher hi abi sindirong nge tina ani”.

**Kandaai laa:**

1. “Yaning reisurle alaija lungle lungle kanchongsan,
2. Lunglian lunglian kanchong sanne vaitui lianning ataanjuimo;
3. Andile kansa raiko rongthei paison man varrei,
4. Ningdongle kasaraiko siak in juarbang manbeirei;
5. Andile sa manjalko changbaan khamlu mannei rei;
6. Ning dounle samang jalko tak roang silpha sungderang”

**Emo antina:**

1. We enjaan kanneija kan ong kanchong rilha nathei nijui mo?
2. Kanchong naha tuilian mo niman taanpui jui?
3. Kandi kansale kannaike ruphai raka kiman lirang.
4. Kidei luile kannaike bang kiman bei rang.
5. Kidei le kanjaal inko kakut mual kiman neirang.
6. Kidei lui aninko aletiang kikan sungderang.

**Zing kanvel laa (Jingtiang laa)**

1. Neivan dinnamoni neivan sainamo ea,  
Chunnu peluija ro tuanlei suina mo ea;
2. Chunnu peluija tuanlei suingaimo ea,  
Zuapa peluija ro ralei choingai mo ea.

**Emo antina:**

Nanuning napek luija om jot noning,  
Napaning napek luija nainei jotnoning.

**Aimol Rehui-Uht ah kanneiman Choiloam mansowkna Roshyem le Senamta**

“Roshyem” **Pu. SL. Sanneithang** Yukushung (98 years), dated the 6<sup>th</sup> April 2022, Aimol Khullen village.

Kan Aimol Rehui Uht ah Choiloam mansuakna “Roshyem” hiyom ankhat ani, Roshyem hi Haichek anti Tui-um chaara anleisin. “Roshyem” hi hinga hin anleisin,

1. Anneiman Ruo aming ha Rothaa anti.
2. Amal anman ngirhi madontiang amal anthum anman ngir, anthum sung hin asej abong kan angmak, aming hi Apui, A-Oi, Ate anti.
3. Anthum hi nukdet ah anman ngir, anman ngir anthum thumma ansaang akan angver, amingko Kutpui nam, Akali, A-ee, hi kutte nam ani.

Anman ngir Ropumte karuk hi kutshim ning ruknajot nuoiya asatdet ah madon nuktiang Ropumte han akhur anleivit. Arasa mansuak narang Pithraai apaakte ha Ropumte amurra inchi ankhat le aher (1&1/2) hi antuk bak ha Pithraai apaakteha aterater sokjowt ansinna anleina desuale Tui-um anvit ah asunga anlei thunna ahip dejuj. Roshyem hi akholowk enhui narang anta Ropumte karuk achunga Tongka te abong siemma anlei hupde. Raka anleima khaai Aar mul asen, angui anleijepdewa enmel anleimansat.

Roshyem kholowk anleinei man na aphaat alei om. Anleineiman aphaat ngaai hako:

1. “Chasuk Roshyem” Dongma Reather Chasukna kholowk.
2. Perang ning thing ongchunga e-rona.
3. Chalukek-Kek, Chalukek-kek, Vateh raam rasa
4. Patsaai, Patsin, Patsinna munna Roshyem kholowk
5. Loiyampa-Meitei maipi anlaamna kaara anboamde.
6. ShemKholowk dongma leng anchele Roshyem antumma kutjaa anben tirra anleiche.
7. Daireck Roshyem, Mitam laamna kaara tiko mi anman laamma anboamdewa, choiloam anthopui.
8. Roshyem hi atam lamko Aimol rehui uht tiko Lungkam, Khowngtan, Tolaitan, Muiruo, Mithi hinna anneiman. Aimol sung hin Pu. SL. Darengsan, Pu. Ch. Sumnungkung, Pu. Lt. Ruitorsong, Pu. SL Sanneithang, Pu. Kh. Rengsinlian. Pu. Lt. Sumtinkhup. Pu. Kh. Rengkhuplian, Pu. St. Soneireng, Pu. L. Saneichung etc. adang adang ngaaihi anleini.
9. Dongmanu Tuibiiall cherei, Tuibiialla cherei dongmanu, Chemriya chero dongmanu najot omme, dachekro nangjakmo thiamnu khuan nani.

### **Roshyem hongkanthui nale Senamta asinpu**

**Pu. Kh. Rangkhupngir chief of Aimol Khullen. Date: 6<sup>th</sup> April, 2022**

Kan Aimol rehui uht ah kanneiman Choiloam mansowkna Roshyem le Senamta hi honganmo anhowa anleisin tipahi rochi anleiril nukjujuiya kan en achang inko Roshyem hongkanthunahi hava laaihan tarpite ankhat in uhcha dongma anni aleijok anti. Anmel asat mitam ning anleidei Beser ning chongthang ajet ah aleihonga tarpite jiang keiyom kaneitor rangmo karasi kan ensinkati ata aleiri. Tarpite ning jom aleijot pejui, hiva phaata hin Beser ning dongmanu ha aleineijui. Atunko nathaantaru atia anleithaanjui. Lammarak ah Chokorok nuning thing onchungu reibuktam Paarsat khat achanga aleiparjui. Hinga hin Beser le andinu ahong phaata hin andinu ning Paarbuk sat ha aleimuhan ati, Pamei sowa reibuk paarso nanakhompemak inko kei chetorlaai noning atipe nakhanko Beser ning jetmak ah ahong khomle, Chokorok nuning achurra chingloan tiang ah inna achoiya athupjui. Beser ning lusing khat ah nat nunchan aleithojui. Chokorok nuning alei dingkel, nangni miriamko eeyamo nankanbowl aleitikaara Beser ning keiniko Tumit le Yangsaa wa kankanbol aleitipe. Chokorok nu ning tuivakowrra achewa alei aphaalok ah Yangsaa Tumit ngaaiha ajuikhup-ajuikhup ah Miruhk sunga athunna ahongchoi. Hiko ajot rangmo atikaara Beser ning athisaako jotno ning aleitipe, hingahin aphaa mansotnaranga aringa hongchoiro atipewa aleimankir.

Anukleko Riksaa jiang chong aleibe, Chokorok nu ahongle anakuiya emo natho anatile, kalu kalakhui thao kala noat tinang sangro aleitipe. Beser alu akomrep ah lamma ahong taanjui Chokorok nuning ahongmuwa nang Beser jetnati lei omro, naleitaan kena kinanot rang anijui ata Rualle Phaivuo le kanroiya ahong notjui, Beser ahong taan han ama donna Uichowk alian paahan Beser, hong taanro kakehi vasit ro hanga animak inko Chokorok nuning nahongphaak rang anijui ata Beser ning Uichowk akeha asit leko amaayom Uichowk ah ualjui. Chokorok nuning atokjui, hintak amangke, hintakke ata Uichowk jiang adingkel, “Uichok, kihong nott Beser ha namumo?” Uichowk ning asang, “mumaking aleiti” nalei aseihiko Beser akut sim apua ata sit rang athole, nasit maro-nasit maro kanat kei kake simke atipewa aleimaak-jui.

Chokorok nuning aleimaak sualeko anuk akirakhirra atarpu chingchaang angaak ah alei omjui. Andinuning Buhthak ahong han Tangsi lujum Chem khat nahong choipero aleitipe roshyem sinna rangke leitipemah. Buhchun that alei hong han Tangsi lujum ahongchoipe hava nitenna adinu ning Uichowk himo Buh ahongthak ngaai ata anaai pang nu aleihong manthak. Beser chinglui asir apang lim Nga eeha akhitlom verra Marit ning Chingchaang ha chaaktor laaima uh. Thaam Kaaireng asinna Beser ning ahuitak ah alei ompaata han, Roshyem hi sinna aleineijui. Roshyem aleiphuahin Beser Roshyem atumma amanhuiya alei ompaata, ruk ah adinu anaaipang nuning buhthak

ahongna aleimu chianna ajetjui. Oh! miring anibak ah Uichowk esaahiko ata nikhatko rukchianna thaam ramma mei athowa Kaaireng chungga akhaai. Uichowk aborha mei ahaalpewa mi ahong uoljui, mitak ahong changkhirjui. Beser ningko Ruknu hi aleichit najet nati anamu inko anachurrangke ata Uichowk vunna aleikan khop ke ani. Beser ningko mi mankanjet jotmak ah aleitho achang innom mitak ahong chang khir kaarako adinu anaipang nuningko ahongdeijui, buhthak ahong kaara puansat athar-athar akansinheiya aleihong. Hiva atholim hin ah uhning alungsunga ah eamjui, eeta kanaai pang nuning hi angkhan alung alut hiko ata rukchianna ahongjui ya varaala alei enphaa Uichowk leini laaimak, maanna arualluipa Beser ha aleinijui. Hivahin oh hiva jaara kanaaipang nuhi buhthak athaa alei nuamkenu tihi ahongjetjui.

Atunko Chaang ahongminjui, Beser Chaang derang/werang atijui anta mitam aleikhowm jui. Chaang charko jetmak ah lei khowm delaai mak, mitam ning Khamplai ankhat hi Ruknu (Chokorok) nu onгна ranga anleisiak ah, tho Tui lumtaru anta Tui anlumma Chokoroknu hong anlei ngaakjui. Anlei ngaak phaata tak hin, Ruknu hi ahongtungjui, awomkhep-khup ah Inn aleihong luht ah emo nantho ata, mitam ning eyom thomasing Chaang kanveke hongro khamplai hin ongro anta anlei man ong. Ahong ongsualeko alu chungga Tuilum anhong bunthuanna athijui. Hava nitennako Chokoroknu (Ruknu) athijui, Beser le arual luinu jum hava nitennako ahuiya anpaalla anlei omjui.

**“Senamta”** Senamta anti hijom Aimol rehui uht antho kaara anneiman choiloam mansowkna ankhat aleini. Senanta asinpuhi Pu. “Dadaran” ning aleisin, Senanta hi ansin kaara anneiman thing hi ankhat changna (A) Wong thing (B) Theichang kuhng (C) Hol-hok kuhng, hiva anti thing ayaang chaat lim hin anneimanna anleisin.

Senanta aruihi anthum ani, arui anthum sung hin ama-ama annei manna aming ngaai hako,

- (1) “ATE”: Ate hi weitiang akiingtak ani, amahi kut-tening namnati.
- (2) “A-OI”: A-oi hi alaiya anriin aruiha ani, amahi kut-tedonning namnati.
- (3) “APUI”: Apui hi changtiang arui a-urr paaha ani, amahi kut-laaining namnati.

Senanta arui: Pat-ruil Langchaak, Pat-kok ankherra pat-jon anman uol, anrual-anrualla, anrual kherra Senanta aruiya anlei beng (hap).

Senanta a-aat nahi: Senanta an-aatna aruihi Cheichiang, Rowa-Rownaath ah anleitho, anleisinna anlei aat. Maan laaiko Sakor rammeiya anlei aat ani/anlei neiman anti.

Keini Aimol ning “Senanta” kanti, Kom ngai ning “Serangdar” anti.

Senanta kholowk ankhat ah an lei nei man hi dongma-reather par-ju inna hinga hin laa anleitho; “Chaichisell kha-khat chaa anlei in” “Andinu-Sennare, tisenne nangdo tunglamro pheilamme, lei oalle pero do miraijo”

Kan Aimol uht-choiloam mansowkna, Roshyem Senanta hi mangmarase kutluiya aming leinei ngaihako.

1. Roshyem ma aphuatheih: (1) Pu. SL. Darengsan, Aimol Khullen (2) Pu. LT. Ruitorsong, Aimol Khullen (3) Pu. Ch. Sumnungkung, Aimol Kumbirei (4) Pu. Kh. Rengsinlian, Aimol Khullen.
2. Senanta aming neihi: (1) Pu. SL. Darengchung, Aimol Khullen (2) Pu. Kh. Rengkhuplian, Aimol Khullen (3) Pu. Ch. Sungnungkung, Aimol Kumbirei (4) Pu. LT. Sumtinkhup, Aimol Ngairong.
3. Khowngpui vehi: (1) Pu. Sh. Sumsualow, Aimol Satu (2) Pu. Sh. Rongesian, Aimol Khodamphai (3) Pu. L. Saneichung, Aimol Khunjai (4) Sh. Merasing, Aimol Khodamphai (5) Pu. Sh. Rengliankhup, Aimol Khodamphai (6) Pu. B. Laleilian, Aimol Khodamphai (7) Pu. S. Darkhumsan, Aimol Ngairong (8) Pu. St. Soneireng, Aimol Khullen (9) Pu. Kh. Rangkhupngir, Aimol Khullen.

Kankung rochi mangma rase kanpa-kanpu, kapi ngaaining anleithorakip ngaihi akanphumma a-omjui, kankeisuatorlui atam ala omrangke, hova ramma aninum, atok ayam raat rei kanmusua tornaranga.

### **Aimol Aamtin Puan hi eyamo anleisiam?**

1. Ln. Rangsumchim Aimol, Ngairong village
2. L. Athiam Aimol, Chingnunghut village

#### **Pasal Puan: 1.**

**Rangam Buchun:** Rangam Buchun hi Ralngam abuchûn ha an enna ankhowng ke ani. Aam anhang atiam hi ranga (5) ani.

2. **Laijiang puanchial:** Laijiang puanchial hi Ripui ajiak ha anluiya ankhowng ke ani. Aam anhang atiam hi someiranga (15) ani.

3. **Muikhamja Pum:** Muikhamja Pumjiak hi puante amit pumha anlui ankhowng ke ani. Aam anhang atiam hi someisari (17) ani.

4. **Uikechu:** Uikechu puanchial hi Ui akenuk anluiya ankhowng ke ani. Aam anhang atiam hi kua (9) ani.

#### 5. **Aamthaltak:**

Aamthaltak hi hinga hin anluijiak.

(1) Akholowk tiam ankhat (1)

(2) Ah Aitaang morhi tiam sari (7)

A- Aitang morhi Aamthal Thibusa Aam an-hap

(3) Aphalom hi Aamthal akholowk Aam hi anhap

(4) Aamthal hi a-inn her ha adoph ankhat (1)

A-inn pum adoph ankhat, anhang a tiam hi 25 ani.

Hivalim hi akan chunle Aamthaltak anti.

6. **Aamthal Thibusa:** Aamthal Thibusa hi adoph khailui Aaam ani. Hivahi Aamthal khangjohwt om anti. Hivahi Kom ngai/Thangram Aam anti. Atiam ko kan Aamthaltak le akan ang.

7. **Meitei Aam:** Meitei Aam hi Pasal Aam ani. Chingmajiak Aam ning anjiak ke ani. Hivahi laamna diarchual Aamke, Aam anhang atiam hi ranga (5) ani, kanmalet le Chapma rûte asowk.

8. **Komsen-Komngui:** Hiva Aamhi Thangbe bor Aamma anhang. Aam anhang atiam hi anthum (3) ani.

9. **Lusei/Leasi Aam:** Hiva Aam hi Pasal puansi amorra anmakhop Aamke ani. Aam anhang atiam hi karuk (6) ani.

10. **Arsi Aam:** Aarsi Aam hi Pasal puansi ke ani. Hivahi chungu Aarsi an enna ankhowng, Aam anhang atiam hi someikhat (11) ani.



### Numei Puan

1. **Saipuikhup (Khamtaang/Senchial):** (A)Anni anker (B) Akholoph Asen ankhat, ah Eng ankhat (C) A-Aaitaang morh tiam sari (7). (D) Apholom tiam karuk (E) Alante khuar ahongkanthuijui (F) Muikhamja Pum atiam hi somthum leiranga (35) ani.
2. **Saipuikhup (Senchial):** Hiva Senchial hi Pat Ngui, Pat Vom, Pat Sen ning anjiak ani. Ah Aam anhangko achunga Khamtaang anhangle akan angrip.
3. **Puante:** Puante hi amasat ah (A) Khaimuamte ake hi tiam anni anhang. (B) Ankhat (1) anker. (C) Thangbe borh tiam anthum (3) anhang. (D) Muikasiam tiam malli (4) anhang. (E) Muikhamjam pumjiak anhang atiamhi somleisari (17) ani.
4. **Teamtedet:** Tiamtedet hi atiam somleikhat anhang, adang limko Punte tak Aamle akan angrip.
5. **Khamtaang:** Khamtaang puanvong hi Aam akham tiang akan taang anta Khamtaang anti ani. (A) Ahiar (B) Avokpuidang han Angui ranga (5) Akowl anthum (3) hi somleithum-somleithum anraan. Hiva puan hi Belraki ning anjiak.
5. **Senchial:** Sechial Aamhi pat Ngui, pat Sen, pat Vom hining anraan. Anraanle Avom malli (4) ankeisuale Asen anni (2) hale Avom ankhat, Angui ankhat hinga hin anraan. Ahiar Avokpui dang hiko Khamtaang le akan angrip. Senchial Ajiak hi somkariat lei ranga-somkua (85-90) anraan aninko asat aliantak ani.
7. **Thibusa (Puansi):** Hiva puan hiko Neumei Puansi Aam kholowk khat anga ankhong ke ani. Aam atiam anhang hi ranga (5)/ karuk (6) anhang ani.

### Nikhua Sari ming:

<u>English</u>	<u>Aimol</u>	<u>Manipuri</u>
1. Monday	Ramual shinni	Ningthouka
2. Tuesday	Vaar shinni	Leibakpok
3. Wednesday	Vaarvengni	Yumsakeisa
4. Thursday	Phualsemni	Sagonsel
5. Friday	Zule Vaa shinni	Erai
6. Saturday	Mishinni	Thangja
7. Sunday	Pathianni	Nongmaijing

### Thaming somleini ming:

<u>English</u>	<u>Aimol</u>	<u>Manipuri</u>
1. January	Birip	Poini-Wakching
2. February	Tebul	Wakching-Phairen
3. March	Wachang	Phairen-Lamta

4. April	Machai	Lamta-Sajibu
5. May	Mantuan	Sajibu-Kalen
6. June	Thaphur	Kalen-Enga
7. July	Thadui	Enga-Engen
8. August	Thamur	Engen-Thawan
9. September	Thajing	Thawan-Langban
10. October	Tharam	Langban-Mera
11. November	Mantang	Mera-Hiyanggei
12. December	Ruilai	Hiyanggei-Poinu

### Aimol Art and Culture

Aimol rehui uht ah kanneiman Choiloam (Music), Aampuan.

#### 1. Aampuan:

(a) **Numeipuan:** Saipuikhup, Khamtaang, Senchial, Puante, Puantedet, Thibusa puansi.

(b) **Pasalpuan:** Puanchial, Aamthal, Laiyeng, Puandum, Meitei Aam, Uikechu, Thangbebor Muikhanya, Ralngam Buchun, Lushai-Aam, Aarsi-Aam, Namtuijiak, Kol-aam.

2. Choiloam (Music): Khowng, Sum-Daar, Rusem, Senanta, Rehui uht choiloam ani.

**Khownggramal:** (1) Kankui Khowng (2). Khowngmaroll-Tampa (Aran we etam) (3). Wailaam khowng (Laam anphut) (4). Waikhowng mallet (5). Panchaopa Khowng (Khowng marol) (6). Khowngtanrit anthum ah om. (7). Khowngrit phangphak noiya anve (8). Lam loan khowng (9) Lamjar khowng (10) Chemkol laama khowng (11) Phoe laamna khowng (12) Sakhowng (13) Khowng laaiben khowng (14) Chowk-Chowkpa (15) Ken chowng ken chowng.

**Laamna:** (1) Khowngpui laam (Vakolo laam-phai fok laam) (2) Khownglai laam (ayaama anlaam, suhn laam) (3) Lam loan laam (kutja anbenna anlaam tirra anche) (4) Ramumpa laam (anuai tiang an ong niap ah anlaam) (5) Sangai laam (Nake nuktiang nasonne Sangaiyo) (6) Atar laam (Kal veithum veithum thonnata anlaamrang) (7) Athi laam (Veitiang ankan hiel rang) (8) Direct laam (Atar ra anphut anrenga anlaam rang).

Aimol kan Aampuanna kanneiman ankhat jom Choiloamma (Music) kanlaneiman Aampuan. Choiloamma kanneiman Sum-Daar, Khowng ngaihi Chindwin Burma ramsunga animakle Rangrelbung nga anlei omlai anleinei man (anleikei suowa anleinei manmo) eleinirang tihi ngaiidong rang aliantak ani.

**Pu. Sh. Rongeisan Aimol, Khodamphai village 10-03-2022**

Kan Aimol Cultural la kanneiman choiloam mansowkna khowng ramal hi arenga 30 (Somthum) ah-om. Hava khowng ramal ngaihako anoiya limhi ani.

- (1) Kankui khowng (2) Chemkowl laamna (3) Phooser laamna (4) Wailaam khowng (5) Khowngtanrit hi anthum ah-om (6) Wailaam mallet (7) Lam loan khowng hi anthum ah-om. (a) Lam loan khowng (b) Lam tung khowng (c) Lamjar khowng. (8) Sakhowng (9) Khowngmarol tampa (10) Kanchaopa khowng (11) Khowngrit phangphak noiya anveh (12) Khownglaaiben (13) Chowk-chowk pa (14) Kenchowng-Kenchowng.

Kan Aimol cultural la choiloam mansuakna khownggramal hi hingahin anleiveh. Amasat anveh Khowng hi “KANKUI KHOWNG” ani. Aramalko hingahin anleiveh.

1. Amasat ah kankui khowng hi anvekaara, achunga tiko Khowng maai veitiang amai han aramal aveh anphut rang ani, aramal hako,  
1<sup>st</sup>: “Chowk ah chowk...chowk gang gan  
Chowk gan...gan...gan...gan chowk gan...gan (3 times)  
2<sup>nd</sup>: Khowngrit : Chowk gan...gan...gan...gan...gan...gan chowk...gan  
chowk...chowk gan...gan...gan chowk”

**2. Chemkowl laamna:**

**Aramalhako:**

“Gan...gan...gan...ganna...chowk...chowk...chowk...gan...chowk...gan...  
ganna...chowk...chowk ah chowk gan chowk...chowk...”

**Arak (Speed) ah:**

“Gan...ganna...gan...gana...gan...chowk,  
chowk ah chowk gan, chowk chowk...gan,  
chowk ah...chowk ah gan, chowk gan...  
Gan...ganna...gan, ganna...gan, chowk ah chowk ah...gan...  
gan...gan...chowk ah chowk gan,  
Ganna...gan...ganna...gan, gan...gan...gan...ganna...gan...gan...chowk...”

**3. Phooser laamna:**

**Aramal:**

“Gan...ganna gan...ganna...gan...chowk...ganna...chowk,  
Chowk...gan...gan. (2 times).

Chowk...gan...gan...chowk...gan, chowk...chowk...chowk...chowk...gan

Chowk...chowk...gun...chowk gan, gan, chowk, gan...chowk

Gan...chariit...chariit...chowk

Gan ganna...gan, ganna...gan...chowk”

#### 4. **Wailam khowng:**

**Aramal:**

Wailam khowng hi Aranna we anphut aran ko changtiang khowngmai han anphut.

“Gan...ganna...gan..., ganna...gan chowk riit...chowk...gan... chowk ah chowk...gan...chowk ah chowk...gan...ganna...chowk ah...chowk gan”

Gan ganna...gan chowk,...gan...ganna...gan 1 chowk (Repeated)

##### 1. **Khowngtanriit:** Khowngtanril anthum ah-om:

**Aramal:**

1<sup>st</sup>: “Chowk ah chowk-chowk tanrit, chowktanrit-chowktanrit

Chowk tan...tan...tan...tan...rit, (2 times)

Chowk...chowk...chowk...tan...tanrit... (3 times)

Gan...chorit...gan...chorit...

2<sup>nd</sup>: Tanna...tanna...chowk ah...chowk...chowk tan rit... (2 times)

Chowk ...tanrit...chowktanrit...chowktanrit...

Tanna...tan, tann tan...tanna...tan chowktanrit...chowktanrit”

(A-riit ommak)

3<sup>rd</sup> changnahiko 2<sup>nd</sup> edition na majomdetakati.

##### 2. **Wailam Malet:** (Achunga anphut)

**Aramal:**

“Chowk...chowk...chowk...gan...ganna...gan...

Chowk gan...gan...gan..., gan...chowk...chowk...chowk

Chowk-ah chowk, ...chowk ah ...chowk...

Gan...chowk...gan...chowk...gan...chowk...”

##### 3. **Lam-loan khowng:** (Achunga awe anphut rang)

Lam loan khowng anthum ah-om

1<sup>st</sup>: Lam loan khowng

**Aramal:** 2<sup>nd</sup> edition na majomtakanti.

2<sup>nd</sup>: Lamtung khowng:

**Aramal:**

“Gan...ganna...gan,...ganna...ganna...gan chowk

Gan chowk riit...chowk...riit...chowk gan ganna chowk

Gan ganna...gan...ganna...ganna...gan chowk”

3<sup>rd</sup> Lamjar khowng: (Achunga awe anphut rang ani, weitiang)

**Aramal:**

“Gan...ganna...gan,...ganna...ganna...gan chowk gan chowk riit...chowk...riit...chowk gan...ganna chowk, chowk gan

Chowk-gan..., gan ganna...gan...chowk...”

4. **Sakhowng:** “Sakhowng anwekaara Sum akan ruoirang ani, khatning “Boam chun” awerang, khatning akhat-rang”

**Aramal:**

“Gan...gan...gan...tululu...Sum anwerang

Gan...gan...ga... tululu...

Aranna amalel: Aranna...anphut...(Chantiang)

**Aramal:** Gan...chorit...chorit...gan...chorit...gan chorit...

### **Aimol kumma rehui**

#### **“Chavang-Uht”**

**Pu. S. Khosiarlian Aimol, Tampak village (09/06/2022)**

**Khualvon alah: Chimmu** “Aram kisanne khualvon ram kisanne, Tu-sa peknong-nge khualvon nom-ea; Achija kideije chimmu ringchoite, Tu-sa peknong-nge khualvon nom-ea” Tu-nai khat jak-ah peknong, Tu-raal ankhat om peknong;

Karam-kami jak kisan rangke, Kanai-kami jak kipek rangke.

Chavang uht hi Aimol kumma antho Niimle Chaang rasihk rehui uht ankhat ani. Hiva rehui uht madonna (antho) khonai-tuinaai ning kum-thaa an enna kumma charang-nerang muchi worna ranga;

**Lui anvaat, luivaat lah antho, lui anvaat suale;**

**Mang ankei, mang ankei suale;**

**Lui ankar, lui ankar suale;**

**Mang ande, Mang ande sualeko;**

**Chachi achejui chaang anpai jui, chapai laa anthojui**

“Khowngser longnaranga aphaat ahong tungle, khuanu puinu suhnga chungrik ah om miha manjet luija ruhk chianna weibak le reathar ning Hanishen (Bui) Buichui anleiche. (Numei chungrik ah om mi an thupna ajarko, Bui anchui kaara anphak rang tiang khutup-khaap akannewa an mang raat anti lakhanko leiman jet mak-u)”

Buishen anmutor makle khuang Aar weibak ngaining andom rang ani. Hiva thisen hin khowngmai noat nanta khowng ser anlong rang ani. Hiva serhi taangva paning khua hiel nata ser kanlong jui tinata taang ahaairang anijui. Khowngser anlong sualeko annim anchaang ahuiya rathak theinarang Lamjir khowng, Sum, Dar anwe, Lamjir laa anthowa lam ansinjui. Lam ansin sualeko Ruijowl anchumma Nim-Chaang anrasihkujui annim, anchaang anrasihk han charasihk laa hingahin anleitho.

“A-kumme kumhi kowe, Thingpui rabhumning haileng ara (Kholui laa)

A-kumme kumhi kowe, Saisowr rabhumning haileng ara (Khomajai laa)”

*N.B: Thingpui naa abum ang nga Chaang ha ara, Saipa bum ang nga Chaang ha ara tinake ani.*

**Interelkal:** Interelkal hi Nim-Chaang anthiar rang ani, Chaang anboll, thardar hi antho mak kaarje kumma anlowk Nim-Chaang hi siht leijotmak.

Hiva thorang asowk limhi antorsua leko sintorna sinmankan chimna “Chavang Rehui Uht” ahuitak ah antho Aimol rehui Chavang Uht ani. Aimol Pi le- Pu ngaaining hinga hin sin anleitho tih athiang hieya anna dopejui. Hiva sin antho hin thiar rang asowk. 1. Rampathian 2. Tuipathian 3. Taangpathian hi phung tin rakip in ama-ama andeina ankan chaana han anleiboll ani. Chaang anboll, thardar anthonrehui uht anleitho.

Sailung kanbowl hi Tui-Taang anniya aboll torha anni. (Sailung tih Saililung ha nimak, adang aramil (murti) amelpoa sintor ha) ke ani.

Hinna laa ankhat ning hinga hin ati;

Jon-in sonne, jon-in sonne,

Betaang chunggai jon-in sonne (Wakanthiht ru Nu ngaiyo, wakanthiht ru juar ngaiyo)

Betaang chunggai jon-in sonne,

Jopa samang saroije (Kanpa tualla laam inlang kumhei tho in nang manhui reije) tina ani.

**Emo tinaa:**

Kayonn = kappa tina ani.

Ka-chunn = kanu tina ani.

Kachin = kanek ah uhlian tina ani.

Ka-thai = kaloamnu tina ani.

Ka-ruall = rual-khat tina ani.

Ka-toi/Ka-doi = kathoi naipang tina ani.

Hinna Aimol phung aviar hi kanjetna rup-ming hava hako:

1. “Betaang” Betaang tiang nga ache phung lim hi. Songthu, Chaithu, Chong-om, Leivon, Khochung, Bongte, Laita etc. ngaai hi anni.

2. “Semthi” Lanu rakip hi Semthi tija anjet.

3. “Songvon” Laita, Sialloa, Ruijong, Roante Laita, adang-adang hi Songvon tija anjet ani.

Hingahin Pi le Pu ngaaining kumma rehui uht ngaaihi anleithoke ani.

### **Aimol Lungsiat Rochi “Suithing-Ngambowm”**

Pi le Pu rualla aleisuak lungsiat-kandei rochi, Suithing le Ngambowm hinga hin anleiri. Suithing anule Ngambowm anuhi sapkandei anni. Naihi anneisuam, Lui anchesuamma hinga hin anlei om phaata, nikhat hinko Lui anche phaata han Thaam ramma khumsil chungana nai ngaiha anleimanjaal hapkhat chuan asinkaar han annai anniha khumsil khat ah anleijaalpe. Molbong te ankha-khat anman oh hayom anniya ankhatjak anleilek suamjui. Anmalachaa ning an enna an ngakjui, hi ang khan anlung ankansiat kiho anlantikko neilomnu-neilompa ke manchang rangke anta hanga-han anmalacha chongthaai anjek. Taak ha Suithingko achap aleiner hanko Ngambowm anuning chongmelsiat ah ahongkokjui, “Achapner siattele akalakso phenset ah abaa iso suk terrang anike” tia melsiat takk ah aleikok jaara Suithing anule Ngambowm anuha kansenna anleinei.

Suithing-Ngambowm dongma reather anhong tungjui anlung anleikansiat ahang innom Suithing anuningko leipekjotmak ajaarko naite ahang laai Ngambowm anuning kokmelsiat ah aleikok jaara aleidaape ah khosung reather khat juruwk aleihong manlut. Suithing juruwk alutpa hiyom micham leinimak doi-aa thei mi aleini. Hinga hin nikhat-nikhat ahongtheng kaara Suithing hi khua reather khat ning juruwk anlut jui tihi Ngambowm ning ajet phaata han Suithing ngaai anching lui alaitak ah han Bowngkung aliantak ahang aparkek kok ah aleiman mongpejui. Suithing ngaai anchaang adippejui, Chaang sator laai noning tihi anjet ah thingthaak ranga reather anleiril, reather ngaai ning kan uh Ngambowm animak inko torno ninsing aleitipe. Ajaarko Bowngchang ha antanle ahongde khum rang, antanlit ahongtamlit rang hajarra thona lei ompemak. Ngambowm niluiya Bowngchang thaaktor hi omno ni uh tihi anjet kaara Suithing apaa ning Suithing anuha nangle sap kande khat nanleini na malaake nang ning nari inko ahong jowt rangke tia anumei jiang aleitipe, taak ha Suithing anuningko aleidaa, anleikan kokna ah-om kena leiche jotmak. Alompa ning atirei nakhanko Suithing anuning Ngambowm anujiang cham-cham aluiya chena anleinei. Amala Suithing anu kholai ahong ha ahuiya donna anleinei. We enniko jetlui thaai luiya kholai nahongko eemo nariljot ata Patkher asinna alei-om, Suithing anuning ritorluiya aleikirret jui. Inn atungle alompa ning thing thaak rangko narilmo aleiti, taak ha leiritormak. Weini-weithum changnaa hanke cham-cham aluiya thing thaak rang Ngambowm ha karijot ah kahongke, amaa animak inko tor laai no ning-u tiya rilnaa aleineiphaa, Nagmbowm anuning manhong kati aleitipe.

Ngambowm Suithing ngaai chingluiya thingthaak aleichephaa hin Buhthak cherang hi Suithing leimanche ma-u. Anaai pangnu, Theinung-ngak anleimanjui, Suithing anule

apaa ning an ngaaidon hi ah-uh aneitormak innom anaipang nuhi adeinukko neirase anta ariamma (free) anleimasua. Anleitipe, jak lui ril ang-nga na-uh Ngambowm ning an sit riak inko kanlet phot ro tia anleimanchu anadeinaranga antipe taak ha, Ngambowm ningko lei enpemek. Anitin Ngambowm chaak rang-nekrang hi aleichoipe tahk-ha Ngambowm ning leichaak pemak.

**Ngambowm Thingthaakna Laa-Doi:** Ngamboam ning Suithing adei, Suithing anuning aleidaa jaara Suithing ngaai chinglui alaaatak ah midang ning thaaktor luiorang Buangkung liankhat achang apar kek-kok ah alei manmowng pe ani. Ngamboam thing thaak ahongphut tiang, Sumpai akuijui, Sum amanjing jui, mining mulaai ma-u, Buangpui alei man niamjui, Ngamboam ning Buangpui soam-changa akaljui; a-ael abenna Buangpui aman sang jui.

**Ngamboam Laa-Doi achamjui:** “Sum riambuk rebukro ea, ea, Sumpui yo ea rebukro; Sum abukjui. Hong rinemro renemro ea, ea, Buangpui yo renemro; Buangpui aniamjui. Hong risangro risangro ea, ea, Buangpui yo ea resangro; Buangpui asangjui. Hong richunro richunro ea, ea, lenbung changso rechunro; ama kanchunjui. Hong richenro richenro ea, ea, Sumpuiyo rechenro; achen verjui atorjui” Ngamboam ning thing athaak suajui Sum amankan chen khirjui, numei varaala luichuan ngaai abenna ankanmujui, akan rop an hong phut-jui.

**Ngamboam** Luichul chuan ngaaijiang aleisai, “Kivaraalla luichul chuan ngaaiyo, a-uhmo loninge ea anaimo loninge”

**Luichul** chuan numei ngaaining, “Oh anai pangnu lam loro tiya anhong sangjui”

**Ngamboam** ning, “Kivaraalla luichul chuan ngaaiyo, nannu inne haibine somchang juino ning nge”

**Numei** ngaai ning, “Kivaraalla thing thaakpa o, nannu inne haibine hoiri lokoning ea”

**Ngamboam** ning, “Kivaraalla luichul chuan ngaaiyo, nan sumo saroothu we, thuitelning anjui khu-khup ea”

**Numei** ngaai ning, “Kivaraalla thing thaakpa o, najungmoni jungbekhianga wantui ngore ea” **Aramal** (Meaning): “Somchang juining nge: nanchuan sinnaaha chung suaknoning Ngamning nimaduko, singbuchun le phaknarchi (Singsu) Ngamning kimadu ko-Suithing takrong kichaak jotke” Theinung-ngak ning ehongchoi buhchun hako Ngambowm ning leinek jotmak, Ngambowm anuning Cholam ahongthakpe. Suithing anaai pangnu Theinung-ngak ning ahong nang jui, Uh Ngambowm hongchum taro Buh nektaro, Ngambowm ning ati, “Aleikhi Buh jutui-antui kahong choi aleiti. Ngamboam ning abekol ahong tungle akanlet phot ah apuanvong aleikan long, tak sit pe luiya arophel ning aleikeithui. Theinung-ngak ajak reiya inna ahong tungle athing ha tualla adik khan alei dengjuanjui.



Ngambowm thingthaak ahong torle thingthaak na juhbel ankuijui. Ngamboam ning hava sorjuha lui injotmak, ajaarko Suithing aloampa changrang ning bangcheng aleichoi, Doi-Aai athei aleini jaara Ngamboam ning reather ngaai jiang aleiti, kei kaming anhong kelle ka uh Ngmaboam tum tinang hong inru tia chong aleimanchu. Ngambowm aming ankuiracham anleikanthui an in anlap chowngjui, atornaa takko thuiamak jotlui Ngambowm aleithuijui, Tongthi ha ahiprep ah aleisiak kaara ahong pek khaaijui. That naranga anna thojui ti hi ajet ah alung ahong thak ah asatjui nang ning keihi nathaht narang ninathokena jetnati atiya ahong suakjui. Ngambowm ning aleimu phak, ve enni Bangcheng achoi mihi Doi-Aai athei mike suoiluiya emakhat ko athorangke tih aleikanjet.

Ngambowm aching athei jaara asamak thoranga anphut aleikankhel hava ni athing thaak na Juhman intenna alung athak ah Suithing athavaai akuiya theikung sunga aleithunju. Atunko Suithing aring khuahi Ngmaboam kutchunga ah omjuike ani tih Suithing anu-apa, adeipaning leijet tormak-u. Suithing ahongnatjui aloampa changrang ning athei khan ah enna abolla mandam torlaaimak. Amandamjot innom nikhat nikhat ah anat ahongkheljui. Suithing jaalna tenna leithuitor laaimak, Ngamboam hi alung asiat tih insungai ning anjet. Taak ha leipekjot mak-u, nuk ahko Suithing ning Ngambowm kamujot nakuiperu atiya Ngambowm anleikupe. Ngamboam ning Roshyem atumma aleihong phaa, Suangkung ahongtungle Theikung sunga Suithing athavaai ha alongpewa aleisiak phaa, Suithing ha athuoiya Tui abialla aleikan sinheiya alei om. Midang ning annukaara ve enniko Suithing anat thirang anijui antiha aleidamjui tiya anning aleisatpui. Ngamboam, Suithing kola ahongtung kaara Suithing aharsenga ahuitak aha aleiphaamma anleikan mujui. Hi angkhan anlung ankansiat hi ajet innom leipek jotmak-u. Ngamboam ningko Suithing hi mandam nang neitaro natirase-u ata alei ngaak ah alei om. Suithing anule apa ngaai ningko leingaai donpemak-u. Ngamboam thona lei ompemak, akirle Suangkung atungle Suithing athavaai ha Theikung sunga athunkhirjui, Suithing anat khirjui. Ngamboam ning aphaat rakip ah rowng wat alei enna alei-om. Suithing hi annalapek rangmo tia alei ngaaidon. Nuk ahko jotlaai noning tih ahongjet kaarako, Theikung ha ahertitjui Suithing aringkhua aleitorjui. Suithing athijui tih ajet phaata han alei hongaa laa aleisiar.

**Alasiarahan hinga hin aleiti:** “Tunna kisui (Kidinu) lele naninko, nalu thuanman vakangdiro (Atile Suithing alu ahongkan kaang anti). Mitamning atunko maana arualdeipa ahongjuikena chuntarei anta anhong chun kaara;

1. Atei ninchunne chungkhobui laaiya naipang singbu chun ang nga vajaan phitro Suithing kidinu (akanjar phitjui chuntor laaimak-u).

2. Ngam min kichunne chungkhobui laaiya dama theldang anga vajol khiakro (Ngamboam ning achun le Naathial kanjowl anga akanjowl jui).
3. Atei ning dome domkhobui laaiya dama pelung ang han vakaaitit ro Suithing kidinu (Domrang antile lungtum de anga rikmat ro alei rikmatjui domtor laaimak-u).
4. Ngam ning kidomme domkhobui laaiya dama theldangte anga han vajaang hietaro, Suithing kidinu (Naathial chaar anga aleijaangjui)
5. Atei ninsonne sonkhobui laaiya naipang chumpek vei anga vaangkal ret ro (Thaan sunga nasoanrang antile sunkaltit nang omro, leisoan lut tormak-u)
6. Ngam ning kisonne songkhobui laaiya dama perute ang nga vaantol rengro (Ngam ning asoanleko Beru kantolla akantol rangjui)

Hitennako Ngamboam thona eyum lei ompelaaimak, Simlei ning aleide jui. Ngamboam ning Thaan bung chung aabenna aleichapjui, “jinga maan hongkata kinahong tuangrangke tia aleima thaan. Khua avarle ajing miak ah ahonga thaan ha aleichui laaitak numei aviar ning anmuwa anhongti, “kan uh Ngamboam so eeye eetho arualluinu thaan kelrang atiso, enruwe athisa Suithing mo chaak rang eeti anta anleinuiso”. Ngamboam ning aleisang, “athisaa aruak hi chaak rang katimo ani, Parpui kuhng lingperang katihanna” ata ajak nanaahan Parpui kuhng lam alei lingjui.

Suithing athaan bung chung a Parpui ha ahong paarjui, tu khat ning jom khom jotno ning tia alei ensui. Suithing ning athiramma athaan bung chung a Parpui paarha ahongmu kaara, hava parkhom ranga Lailente atirra ahong mankhom. Thaan bung chung a Paar ankhomna anchik tanna bi Ngamboam ning amuwa, tu naai, tu-te ningmo kadinu thaan bunga par akhomhi ata alei ruangjui. Suithing ning Lailente ha parkhom ranga ahong tirjui, Lailente ning Paar aleikhom laaitak Ngamboam ning achurra adingkel jui. Eejaara Kadinu paarhi tuningmo khomro atiya nikhom riroh aleitiphaa han, Lailente ning aleisang, ka uh Suithing ning kalungdipa Ngamboam ning aling paarpuike hongkhomro ata kihongke. Ngamboam ning aleisangret, asatjui Suithing kola najui rang kani atipe, taak ha Lailente ning adaa. Uh Ngamboam najuimaro aleitipe, Ngamboam ning adaakhak ah kinajui rangke atijaara Lailente ning ati, “ Uh Ngamboam miriam nani hiduk nalianhiko nadom tornoning aleiti” Taak ha Ngamboam ning kasintor rangke atiphaa han Lailente ning aleijotjui. Hango uh Ngamboam siintaro katile nasiin rang, yaangtaru katile nayaang rang, namit mengro katile nimeng rang, siingro katile nisiing rang. Hinga hin kanjotna anneya Lailente ning chitnaram akaanpuiya athikhua aleitung puijui.

Ngamboam athikhua atungphaa han Suithing le ankanmujui. Suithing ning ati, “nang eejaamo nathowa athiram nihongtung? Athi kaara nihongtir Lailente ning anahong ruoike ani. Keining nang hi kalung anasiat ramualla kanasan ringjot nasanringna

leijotmak, atunko na omnaa kahong tungjui. Taak ha Suithing ning ati, Uh Ngamboam hivahiko athiramke nang jiang nga nuk ah nahuipe noning kirchirro aleitipe, Ngamboam ning leijotmak khanko Suithing ning asatjui nang omtaro tia aleiman omjui.

Ngamboam athikhuawa ah omsung hin taang anhong haaiya, “jingako khonaai mirual-mipuak lim Roweh cherang antikarra”, Suithing ningko Ngamboam hi miring eenikena leimanche jotmak ah chemaro aleitipe. Niche torrang nimak atiphaa, mi anche torhanmo kiche torluirang ata aleichejui. Anche kaarrako Rovabuk thingbil kaara anlut puiya anrasaahi vevo etihiko ata araang nga, hiva Luphel te ngaihi Tuiya Ngatokko niluiya Robuk annalutpui hiko ata amaayom Rokung-thingkung billa alut naahan achempaai sunga thingna Ronaa ankhat anni dorhi aleichuljui. Athi ngai ning Ngamboam hi Ringlemte anleiti, inlam anhong kirkaara Suihting ning achem Paai ha a enpe kaara oh Ngaa aviarko ahong churhiko aleiti. Ngamboam ning ko honna Ngaamo hiko Ronaake, Ronaahi Ngaa aninko atambuk hongchoi nonakingmo tia aleisang. Ahongchoi Ronaa ha Suithing ning ahaal lakhanko Ngamrim aleisuak, hale Ngamboam ning ahaalla khanko avaamripjui.

Aphaat asot tot suale, jinga sataal cheranga taang anhong haaijui, mirual-mipuak ramma sataal anche phaata hin ho ang saamo annot rang tihi Ngamboam ningko leijotmak, sak-thang anhirra Ngamboam ning mun khat ah alei om, waa...waa... anta anrasaahi vevo...atiya ahongjui...ahongjui, hontiangmo? So...so...achejui, Sakei ke...so Ringlem tepa omnaa tiang achejui. Oh Ringlemtepa nakolla Sakei ahongjui that taro anta anhongkhek. Ngamboam ko Sakei ahongjui ata arophel akamma alei en, taak ha saako ankhat jak om ahong mulaaimak ah hiva uivon puarte, luphelte ngaihiko ata araangjui. Anhong khek reilakhanko eehamo Sakei...Sakei antihiko ata akolla Khaimom alianpa ankhat hi ahong ha amuwa hivahimo anichaata athalla asunphet ah chungtiang aleiman enphaa anhongti, oh kanpu Ringlem tepa ning haduk alian Sakei so athalla asunphet ah chungta adom laange araata hei anleiti.

Atunko Sakei sarang kanthat juikena Siar inn Sintarei anta Siar inn sinnaranga thingtuk anleiche. Luphel te ngai ning Khothower kuhng khat hi miring ranga karuk ning anlei hirra anleituk. Ngamboam ning ah enna ejoteyo Khothower kuhng khat ah mitam anlut soko nilaai noning ata Luphel te ngai ha kan thiht taro kei tukkati atiya Khothower ha akhoam chunrip ah atanna asir-akhanga aleivokchen, araa eh araata hei anta anleikan thiht akhoam manchunna aloh alianpa khat ahong put ah ahongchoi jui, Kanpu Ringlem tepa hi araata hei anta an enna anleichit.

Ngamboam ning Siar inn asinha alianne anleiti. Atunko Siar inn luttarei anta anleilutjui. Suithing ning Ngamboam jiang chemaro, riakmaro nachenukko nihong kirluirang anijui aleitipe. Ngamboam ariakjui, Suithing ning Luphel tengai jiang

Ngamboam ajaal mak kaarje jaal jotno ning aleitipe. Jaanako Ngamboam ahong injui, hi angkhanko ah injui anaar akhukjui anta Luphel te ngaaihi anboam anboamma anlutjui. Khonam an uoljui, Ngamboam jaanchim thang daai hanko insang ahongluiya Luphel te ngaai ho-honmo an om tia atok kaara anhaa anliya Ngoi nget anga anrabu sunga an omhaa amuwa akan laaiya Suithing ahongtok ah, Suithing honmo ni om, Suithing ning aleitipe chemaro nachenukko nihong kirluirang inn nalong noning kinati nimakmo. Tom sunga ansumblik ah an omha amu tenna Ngamboam akanlaaiya aleinat jui.

Suithing ning Lailente hi Ngamboam hongthak ranga aleirijui. Nathile nathirang anijui naram-natui natungle Lailente hin hongkan boltarodo atipe. Lailente niluiya adangako jotnoning, adang aadangako damno niche atipe. Anhong kirra chitram han namit singro-menro anta hinga hin ahonga Ngaboam aram-atui ahongtungjui. Lailente hi kanjetlui Ngamboam damnarang hongkanbol rase aleiti taak-ha Ngamboam apaa ning eeyaamo Ui, Aar, Vok, Sial kannei chak ah Lailentehan kinabol rang ata aleidaape. Lailente aleima suajui Ngamboam anikhua ahongkip ah athijui. Ngamboam athikhua atunga asathat alian Siar inn aleisinha alianne tuningmo aleisin ani tiya leijet torlaaimak. Ringlem te ning aleithat, Ringlem tening aleisin tihi Ngamboam ning aleitho rakip ha kanjet laaimak tihi Lailente ning miring kaara veikhat ahong kirret han aleiri.

**Athi khuawa:**

Ngambowm hi “Ringlemte” anti.  
Aleithi ngaaiha “Luphelte” anti.  
Khaimom lianpahi “Sakei” anti.  
Ruiyatak anphernahi “Sana-Rangkachat ah uoal anti.  
Patt an suina hi “Ruphai chai” uoal anti.  
Thingna/Ronaa hi “Nгаа” uoal anti.  
Athiramma ache-ahong hi “Lailente” ani.

**Lailente** ning ramualla veikhat ahong kirret phat han Ngamboam ning aleithatt Sakei, Siar inn aleisin rakip ngaaiha jetlaimak anti, Ringlemte tihi yom jetlaimak anti. Suithing-Ngamboam ramual simleichung hin ankan neitor mak innom, athiramma ankanmuwa ahuitak ah an omjui.

Rochi yo... mongtekak panthang korowk ah anangaai putak ankowr ropui chimma hemphot rase. (Hiva chong hi khonam ngaai ning anjet le aji-aji tiya anchit ah antaan/ anleitaan anti).

**Aimol Innkil rochi**  
**(Kangjam Tuk)**

Rochi aripu:  
**Pu. SL. Laiki @**  
**Pakneilian**  
**Aimol Khullen**  
**Date: 30/12/2021**

Kan tar ngaaining rochihi hingahin anleiphut. Anti antido... atuanlaai han sangram ankhat ning pasal karuk aleinei, ankhat in anu vonsunga alei om. A pasal ning anaai ngaai ah enna alung alei ngampui, ah ranak raat hi alei enjot. Nikhat hinko apaaning anaai ngaaijiang aleiti, “Kanaingaai” nanranak raat hi nikhat ko ramma Kangjam ruitan hongkan ensinrei tiya aleiri. Anai pasal karuk ngaai ning yom anleijot, hiva phaath hin apaning chongshanna alei neipui, kankarra Kangjam ruiha veikhat jak ah atantor luihako Sakei kownga ariak rang tiya anlei kanjot ah, chemsat-chemsat anchoiya ramma anleichejui.

Chungrik ah om anumei chong ngailuiya Kamjam rui tantorlui mihako Inn kir jotnoning, Sakei kownga kanmaak rang antihi anumei ningko thopuimaro nangko uhlian nanijui tiya aleidape. Aleikhaap khaaptor luiya Kangjam ruitan anleichejui, hinga hin anche-anchewa ram antung kaarhin Kangjam ruiha an enna alian asat tak ha antanna anhong choijui. Chongshanna anneya ado-donna hongtanna anneyi, anaai pasal karuk ngaaihako Kamjam ruiha antan ret, antan retjui. Anai ngailim anhong tansua kaara, “Apa” nang thoret taro anleiti, anpahako aranak aviarko e-hongsual juikena ahong tankaara pochowk ata kantan torlaaimak, anpakena anlung aleisiat. Innlam kirrei tiya anlei rih, taak ha apaa ning anaai ngaaijiang aleiti, “nanpa kei ka-khomaak shaanke, Sakei kownga kiriak rang anijui nangniko kirtaruh hale Buhko navathakru. Nan hong kaara nan hong tung tiang na hong uiroo/uiruh, kana hong sang inko hong tungru, kana hong sang mak inko hong tung laimaru aleitipewa, anai ngaaikei anpaa Sakei kownga anmaak ah inlam anhong kan lejui.

Pasal karuk innlam anhong juangpha annuning nanpako aleidingkel, kanpako Sakei kownga kanhong maakjui Buh thakko hongru anati tiya annujiang anleirih. Hiva tenna nikhat-nikhat ah anpa Buhthak anleiche antung tiang ‘ui’ anta rasa anmanjet, anpaa ningyom ‘ui’ ata rasa hongsangna aleinei. Hiva ankan ‘ui’ hi aring-ringmak, ala-om ommak ti jetna chong rasa ani.

Nikhat hinko uhcha naaipang tak ning aleiche hin apaning ati nukjuiya alei ‘ui’ jui, taak ha apaning hongsang laaimak, Sakei ning aleichoijui. Apa omna mun alei hong enkaara ko Sakei le ankan buanna han thisenning asierra ramsul-rampang ngaiha akan chen

khailim amukaara anpahi Sakei ning athat ah achoijui tihi ajet ah Inna ahong kirra ah-uh ngaai jiang aleirijui.

Anpahi Sakei ning athat ah achoijui kanpa phului cherang kannijui anta annujiang anleiril phaathin, “Kannai ngaai chemaru eyaamo Sakei –Saraangle rall nanhong thorang chit mache uhmo aleitipe” Anaingaa ning anleisang, “Chitmasing kanche rangke anta Rophel, Thal, Cholowm anthok ah anleichejui”. Hi ngahin anleichepha lammarak ah Mariht rup khat anlei kan tongpui. Mariht ngaaining anti, “ae miriam uhle-naai ngaai honmo cherang nanti anta anlei dingkel” miriam ngaai ning anleisang, “Nule-Paa phuh lui cherang kanti aleitipe” oh hangan aninko kantui inna kantui khur hi akan nedengjui nasin pediru anta anrih kaara asin penek ah annedewa anleisiat jui. Mariht ngaai ning nanchena huirase, nantungna tat rase tiya phual aleipek. Hivasuale anche totle Hringnathel kuhng le anlei kan tongpui, Hringnathel kuhng ning, “ae miriam uhle-naai ngaai keihi kachaar dengjui tuiwakowr ahipnaa mun ankhat ah nahong ling dirua” ata atipha anphoi ret ah anchoiya tui omluina rungtang ramma anleiphum. Hringnathel ning ati, “Nanchena huirase, nantungna tat rase tiya phual aleipek” Hinga hin an chena rakip ah asat chuan thoma-u phualsat leimu mak-u.

Hiva sualeko tarpit te inna antunga tarpit te ning tunaai-tutemo nanni, honmo cherang nanti aleiti kaarhin, nule-paa phuh lui tia anleisang, oh-oh tungru ata aleiman tungjui. Tarpit te ning ati, katu-kanaai ngaai ve enniko riaktaru jinga Kavok chalte innkot kantaarpa ha that ru nanchaak suale cheru aleitipe. Tarpit te inna anriak ah khua ahong vaarle tarte ning Avok akuijui, *tuoi...tuoi...* kavok innkhaar kantaarpa *tuoi...tuoi...* akuile ngek...ngék...ati rasaa han eyo anta anleinuiso, sovaa araam rasaa teson kavok inkhaar kantaarpa atisoko Vokte alei nirangke tia anlei ngaaidon laaitak ahongsuak lakhanko, abuk thet-thut ah akam aterver vorra anmuwa anleichit jui. Tarpit te ning leithatt ru keiko tuichoi chedirong ata achekaar han anthalla ankaap ha manphui torlaai ma uh. Tarte ahongkirhan nanthatt juimo tia adingkel, thatt torlaai masing anleitiphaa, Tarpit te ning nule-paa phoh luiha chelaai maru aleitipe taak haa anleidaa, nanchejot kena chetaru nanche kaara lam anni kongkaara amoang Phaiphok ha phuiret rudo. Hava nanphoi ret inko Sakei paa inn nanmurangke atiha anthowa Sakeipa inn anmujui.

Anche anche wa Sakeipa inna antungjui. Apu ve enniko na inna tungkanti anta aleimantung, Sakeipa ning adingkel, katu-kate ngaai honmo cherang nanti? Nule-paa phuh lui tia anleisang. Asaah Sakeipa ning ajetjui, anpaa phuh lui anhongke tihi ajet ah aleiman riakjui. Sakeipa ning jaana Maju akuiya ati, sowa miriamtepa ngaai Rophel aruiha sesatluiya serengket-serengket ru ata aleiman serengjui. Jaankhua ahongvaar tiang Aar ahong khuangjui, *koko oh...oh...* khualmipathi, intungpa ring... Sakeipa ning Aarha aleimpanpaak ah chakem aleivorpe. Sakeipa ning anpaa mea asuang ha atui hei

anta anleichaakjui, buh annék sualeko apu chetakanti anta cho...lamtennako navathakro anleirikaara Sakeipa ning leicheru chitmaru aleitipe. Sakeipa ningko leithattjotma, andaape rei lakhanko leicheru hapkhat anile hongtakati atipewa aleiman chejui.

Pasal karuk ngaaihan maa anleihong sat ah lamshak-lamthang an omma Sakeipa hongrang ha anleiruangjui. Hapkhat anisualle, esot sotluiya Kokbong anni aput ah ahongjui. Ae...katu-kate ngaai honti-tiangmo nan om aleitiphaahan, apu hintiang kan om tia anleisang Sakeipa ning ati, “eyaamo sak-thang nan omhiko, pasal karuk ngaai ning anhongsang, “apu atuanlaai kanpaa nithatt nunchan ha hongthodiro anleiti”, Sakeipa ning katu ngaai thomarei huinoning tia aleidaa. Miriam anpa phuh lui ngaai han thoro thodiro na endirei anhong tirei lakhanko, asatjui hanko ata Lupheballa Tui akan thing thuanna chap-chaapa uhm miriamtepa atihan Sakei ajiak ahongsuakjui. **“Ohm...miriamtepa nalu bongkhat, natak bongkhat”** tiya ahong kantomjui. Pasal karuk ngaai an Rophel ha ankuoile achatpe phat-achatpe phat jui, Sakeipa ning adom atheng bab, atheng bab ah, atheng that pet ah Kokbong sunga athunna aleichoijui.

Anpasal karuk nule-paa phuh lui ancheha Sakeipa ning athatjui. Inna anmaak anuning pasal naai ankhat aleinei, amingko Chekvaarte anti. Chekvaarte mini-sani ahongtung kaara asap ngaai anleikan daai anleikanbuan amaaning jek aleitor. Ankansualle asap ngaai ning apaa Sakei chabangte naai tiya koknaa anleinei. Asap ngaai ning anhongtirei lakhanko nikhan hin alung huirei mak ah anujiang aleidingkel, anu kasap ngaai ning Sakei chabangte naai annatihi atam huilaaimak, athiang hieya narihpero anu atunko kahong raatjui tiya rilnaa anei. Anuning ahongsang, areng ani, napaa an uh ngaai pasal sarihi Kangjam tuk anleicheya chong saana anleinei, atantorluiha Sakei kownga ariakrang anta nanpaaha Sakei ning aleichaak jui. Na uh ngaai yom napaa phuh lui anchewa hongkirlaai mak-u tiya aleirilpe.

Chekvaarte apaa ah uhngaai phuh lui chenaranga apu jiang Rophel, Thal lam aleiche. Achetiayang han anujiang ati, kapu jiang Rophel-Thal honglam rangkani innchunga Aarkhong ngui ankhat leisiakro atiya apu jiang aleichejui. Apu Inn atungle, Apu akepui anni ah ohwa chubei aleibuk. Apu ning katupa thuiro! Emo nadei emo nanalamjot katorphur aninko napekkati, katorluiphur aninko jetlaai making tiya aleisang. Chekvaarte ning ati, Apu chongsaan niluiyako rilnoning, chongsaan naneipe bakro tiya aleiril. Apuning ati kachongna kaneiphur aninko napekkati tiya rilna aleinei kaara, Chekvaarte ning ati, Apu kappa ka uh ngaai phuh lui cherang kani na Rophel na Thal ankhat napek roh aleitikaara, chero son Rapchunga kasiak Rophel so luiro atipe, acheya ahong enkaara apu Liwa sunga asiak Rophel athem kaara akannik ha ahongchoi ahongkeisua, apu ning ati, havah Rophel hako kei kakutsuke ani hanga aninom kachong saankena choitaro, nahongpek khirrodo aleitipe. Ahongchoihan innchunga anuning akhum Aarkhong nguiha

apu thal daan ahong enna Rophel atherra chap chaapa tuanna kapu Thalmit nei naninko sova innchunga Aarkhong alungsuam khui inlang veikhat hiva Liwa sung hin kanrasuk inlang hongkan thunro ata ahong saaiya “drang” ata Aarha alungsuam aherkhuiya akanrasuk ah Liwa sung han veikhat ahong kanthun khirra alung aleibeju.

Chekvaarte anujiang aleiti, anu atunko karanak araatjui kapa ka uh ngaai puh lui cherangkani jui buhtui-antui nathokpetaro aleiti. Chevaarte anuningko leimanche jotmak taak ah chaakle-nehrang aleitok pewa aleimancheju. Chekvaarte ning aleichekaara, lamma ah uh ngaai ning anleikan tongpui Mariht riabuk ngaai Tui alei kharpe, Ringnathel ha Tuivakor ram hipnaa han aleilingpe, achena athona rakip ah hingahin nachena tat rase natungnaa huirase tia asat phual anleipek. Atorna tak ah Tarpite inna ahong tungjui, Api na inna tungkatido aleiti, Tarpite ningom tungro ata aleimantung. Tunaai-tutemo nani honmo cherang nati tiya aleidingkel, Chekvaarte ning nule-paa puh lui tiya aleisang. Tarpite ning oh asatjui riaktaro jinga khua avaarle kavok chalpa that inning nachaak suale chero aleitipe. Khua ahong vaarle Tarpite ning ah Vok ha akuijui, tuoi...tuoi...ka Vok chalpa innkhaar kantaarpa tuoi...tuoi...akuile, ngek...ngék... tia ahongraam han Chekvaarte ningko arachat ha aleijet tor Vok ha ahongsuakle hike ani leithat ro keiko Tui choi chedirong ata Tarpite ha Tui choi aleicheju.

**Chekvaarte** ning ah Rophel Athal akeisuawa aleikhinna chongramal aleiteljui. “Chap-chapa” atuanna kapu Thalmit neile le naninko hiva Tarpite Vokchal lianpahi alungsuam herkhui inlang Kaliwa sung hin hongkanrasuk inlang hongkan thunkhirro aleiti, “drang” aleisaajui Vokchalpa atatjui. Tarpite ning ahongtungle ah Vokchalpa athiha amuphaa, amittui aleicharkhip anti. Chekvaarte ning Api nachapmo atiphaa han, chapmaking kamit diir alutke nge aleitipe. Chekvaarte ning Vok athaailim theikuang sunga athunna atak limha arocharra aleichun. Api Sakeipa ah innha hongtiangpamo ani narilpero tiya aleidingkel. Tarpite ning aleirilpe, enro lamsuam anni kongkaara among Phaiphok naaha phoiret mantiro hanga aninko, Sakeipa inn akan dangrangke aleitipeya aleicheju. Ache...ache...ya lamsuam atungle Phaiphok kung ha aphoiret ah Sakeipa ah innha aleimujui.

Chekvaarte Sakeipa inn atunga Apu na inna tungkati tiya aleiril phaahan, oh tungro ata aleiman tungjui. Honmo cherang nati alamaan chero ram narilpekati tiya aleidingkel, nule-paa puhlui tiya aleisang Apu ve enniko na inna riaktakati ata aleiman riakjui. Riakmak jotluiya aleimanriak phaath hin jaana Maju lim akuiya Maju ngaai han Apu...Apu...emo-emo anleiti. Sovah miriamtepa ah Rophel ruiso serengket-serengket ru ata aleimanche. Maju ngaai ning anse kaara anhaa aleikimpe, sereng tormak-u khovaar ning ahong nangjui. Aar ahong khuangjui, ko-ko oh-oh... khuolmipa ring intungpa thi”. Sakeipa ning ah Aar anthumha aleithat ah Chekvaarte aleiman chaak. Buh annehk



suale Chekvaarte ning Apu katheijak ke kani lamtenna navathak ro aleiti. Sakeipa ning nule-paa phuh lui ahongke tihi aleijet ah leihong thak jotmak, hanga aninum leichero hongkati atipeya Chekvaarte aleichejui. Sakeipa ahongma “Naldak” kuhng chungtiang alemma thingkuhng chungga Sakeipa ahong alei ngaakjui. Haphat suale Sakeipa ha Kok-bong khat aput ah ahongjui, Ae... tupa honmo ni om ahongti, apu hin ka om, ae-hey eta thing chungga ni om? Oh apu maanlaai kapa ka uh ngaai jiang nileitho nunchan ngaaiha ve enniko veikhat jakko nava thopediro na endironge apu aleitipe. Taak-ha Sakeipa ning Chekvaarte hi aleichit, leidep jotmak, leikan enpui jotmak, tholaai marong aleiti. Chekvaarte ning apu thomak jotmak nitho lelerangke aleitipe kaara asat jui ata asakei jiak suaknaranga Lumphe morra Tui athinga “chap-chapa” houhm... miriamtepa nalu bongkhat, nakowng bongkhat ata houhm... tiya ahong kanthok , Naldak kuhng anal chungga Tarpite ah Vok thaai ning alei bun thuan dewa khella alei naaldejui kaltorlaaimak. Hivahiko nilaai noning ata apu Thal-Rophel atherra chong ramal ahongteljui, “chap-chapa” tuanna kapu thal mit neiha naninko sowa Sakeipa alungsuam soh her khui/boakkhui inlang Kalewa suhng hin hongkan thunro ata chong achamma ahong saaijui. Daarang ata Sakeipa alungsuam aherkhuijui ah omchianjui athimo athiluimo jet torlaaimak. Amasat Thuimit kel ahong, oh ameh! Thuimit kel kasathaht hi athimo na enpediro ata ah enpe abaa-amit ah aekthuan, sing satmak athijui atipe. Tak ngaaitak mak ah Vah-aak ahong han, oh ameh Vah-aak kasathat hi athimo aringmo ne enpediro atiya Va-aak han ahonga ah enpe amit akel sing satmak athijui tihi ajet ah ahong chumjui.

Chekvaarte Sakeipa amit, akuar, akhamul, aramei akut-tin ahong choiya innlam ahong jowngjui. Chekvaarte ning apa ah uh ngaai phuh lui ahongkir mak kaarje chaak rang nehkrang asiak pewa inn alei khaartit ah aleisiak jinga anu kahong jui kana timak kaarje leilong maro aleitipe. Chekvaarte ahong madonna khonai ngaai ning anlei radaaipe. Anu-anu kahongjui antipe, innkhaar ahong longle ko kannara daaike antipe, hinga hin veini-veithum antho kaarako kanai ani nirase tu-tu anni nom long laai noning atiphaat hin, Chekvaarte ahong tungjui. Anu-anu kahong tungjui inn nalong taro kappa-ka uh ngaai aleithat Sakei akuar, akhamul, akut-tin, aramei kahong choiya kahongjui anu-anu nalong taro nanai kahongjui ati. Taak ha anuning long chillai mak ah Chekvaarte ning alung huiluiya anujiang ati “natak ngaailui ya nanai innkhaar nanalong mak innom kappa ka uh leithat sakei akuar, akhamul, arameihi Aar inchorra kakhaaihi enro” “oh kanaai nata nakhinle nakut kinrase!” keiko kapu inna kachejuido tiya aleima thaanjui. Achesuale anai Chekvaarte asathat ah enna oh kanaiyo ata anai chenalam ahong khinle akut alei kinjui. Ahongchoi Sakei akuar, akhamul, aramei ah enle amit alei jingpejui.

Hinga hin Chekvaarte ko apu Thal-Rophel pekkhir achena han apule ahuiya anlei omjui, hitenna atorjui.

*Rochi yo mongtekak, hiva kan rochi rilhin banga ana ngaai putak akuar rochim ning hemphot rasedo. (Hiva hin khonam ngaai ning aji-aji...tiya anlei taan anti)*

### **Rochiyo mongtekak!**

**N.B.** -Tarpite Avok chalpa aming ha “Ngabusontel” anti.

-Chevarte ning thing kuhng akalna aming hi “Naldak” anti.

-”Liwa” anti hi Rotha arajang ankhat anrenna ansin ke ani, hivahi Theikowng jom kanti.

-”Tupiya” hi Liwa ankhumna aming ani.

Sakei paning ama ajiak suakna ranga akan thing thuanna thingna lungna aming hi Tumber naale Lumphena ani.

“Laailente” anti vate hi lianremma – u, akum athaa nuhk juiya ramualla anhong leng vate ankhat ani.

Aimol Innkil rochi hi:

1. Kung Ourte hi Numei, Phochi le Rangchal hi Pasal.
2. Sampokdar hi Miriam hale Sadar hi Sakei.
3. Vaichorote, Chowkchol bur innkam.
4. Chemchong theipa.
5. Rendihui le Renchang-Hui.
6. Sanei Niampi.
7. Mikanlem-Sakanlem.
8. Bomputepa le Sajote, adang-adang...

### **Chongsowk-Lasowk**

Kan Aimol Pile pu phat khat ah rawan siat buina apong khodengthei ho angkhan mo aleini anouija enrei:

1. Pu. (L). L. Leaneibum @ Khongsang Manipur Meitei Reng ning Aimol hin tumo Doi-Aai athei nan ommo tiya Saipui chungaleihong, Pu.Khongsang Aimol Doitheipa Meitei Reng ning doi-Aai kanchuranga aleitoungjui. Ahongkirle ko adoi-Aai haning male theimak ah aleithi.

2. **(L) Pu. Laita Chongeisan:** Saivom khua anlei omlai (L) Pu. Rangeisan ning Reng aleichang. Hava phat han phurchaak pekary thak alei om, Kapoa-Raal mi ngaining Aimol

Saivom khua hi atam anleinok, phung dang khat ning Reng changtarase-uh anta (L) Pu. Laita.Chongeisan Reng sanapham chaltaro khua ranga naloang kanjataro anleitipe. Khuarang aloang aleikanja Kapoa-Raal mining anleichur, thatranga kaliwa Somchowk Ren Inn na anleikhum.

3. (L) **Pu. L. Rangeisua:** Pu.Rangeisua Aimol khunnou Kamsakoi amasat Hills house tax innlaak somni leiranga(25) aleitel 1894-1895 PMSD Manipur hills.

4. Aimol khua Pallel-Moreh Road tenna miles ranga tangkhai(5 1/2) achetot le alei om. Hiva an omnahi Samuduru animakle sea level tenna feet 4815 asanga an om. Innlaak hi Somthum (30) jak anleini (J.Johnstone 1881-1882)

5. Aimol yat hi Tipperah anti amuntenna anhongna kum riakhat (100) dor anijui. Aimol chong hi Kuki le ankan naai akandep, taak ha adadanga akandonaako atom akankhel, kan angmak (J. Johnstone 1881-82)

**6.Kowngsai Raal (1917-1919):** Kowngsai Raal ahonglian han British ngaining Aimol milim hi Chingmeirong nga (phaipuija) annaleisiak, Nimle chang aleimang.

7.2nd World War (Japan-Raal) 1939-1945: Japan-Raal ahonghan British mingui ngaining keini Aimol ngaihi Jumnam Leikai Moirangkom ramma anleisiak.

Raal achimle anhongkir han Nim-chang, Ui, Aar, Sial anleimangver jui anti.

9. Hiroshima Nagasaki Ramma anmasul Atom bomb amingha, (i). Hiroshima han “Little Boy” 6th August 1945. (ii) Nagasaki han “Fat Man” 9th August 1945.

10. (L) **Pu. Bongte.Tongpol Aimol Changdonpok:** Aripu changa nikhat hin Japan ngaijiang Aar ankat hi British ning Tropilla anhongmu. Anhonga anleiti, nang niko Japan ngaijiang Aar nankat, hintiang Aimol ningko kat mashing anleiti tak-ha nitaak Lengwabuk ah atar ngaiphak achena han Bomb anhongkaap dewa aleithijui.

**1.(L) Pu. Cho. Ruitormang Aimol Satu:** Japan raal achin suale Tuipolte ramma Bomb apok lui konchak tok mitam anleiche. Rashibui apok khailui Bomb asunga lui la-aai lui rang nga anlei aat hanko aleipok khuiya aleithi. Pu.Sh.Dewanril ning ake aleitok kekol anleiti.

**2.Serat-Ruhk anleithat:** Aimol ning Rangathel serat ruhk anthum 1965 kumma anleithaht. Law nukjuiya mithaht rule leijet ma-uh, aruhk thaht ko manaa (prize) alian anleipekke anta. Police ning andingkel karra tuningmo anthat antile han lung ngampak ah keining, ejamo nanthat antile thingbowng aliankhat ah kakeisuawa hiwa hining kilapthaht ke. Adangyom hanga anleisanga mana(prize) amu nek ah Rent Inn (Jial) la anleitung. Serat ruhk anthum ming, (1) Bidur (2) Chingtham yaima (3) Tomcha.

**1.Jiri-Tuichangle Ningthi TUichang anlei oual:** “Jiri ning akhang alian, ningthi ning athup akhel” anlei omna munningko apelrangke tiko an omna jaga ah munhan an oual ke ani. 14. Aimol Naga hi Tripura Troops (Raalmi) ning attacked anleitho alutir khuaput tuiptu mi manli(4) anchurra anleitung. Tripura ramma kumkhua 1722-1723 sak 1644 tanghin ani.

15. Aimol ning Manipur ram anhong lut lenle amasat khua ansaat ah anlei omnahi “SAIVOM” ram ani tinako Saipui ateha avom anta saivom tiya anphua ani.

16. Meitei-Awa Raal (1819-1825): Hiva Meitei\_Awa Raal hin keini Aimol hi Saivom chasukbung-Lungrelbung hin anlei om sunga ani. Aimol yom apong khodengthei tak ah anlei om hale Kapoa raalmi ningom anleichur.

1. **(L) Pu. Lanu. Pakhom Unapal Village:** Amahi pa ankhat achang nga sengvai Maha tuilian aleikan, ravansiat in tuilian ning aleichoi. Kharang paat ah arowk anlamu, ha-ang nga tuilian atun tungi la ommak anti.
2. **(L) Pu.B.Ruineikhup Aimol Chandonpok:** Amahi nikhat Bomb anchoiya Sengvai tuilia Nga kaap anleiche. Bomb ha akut ah Pu.Saivonlian ning aman oh wa meirui ahalpeva amako atanjui. Bomb ah opu, Pu. B. Ruineikhup hako dengjounna jetmak ah apuak khuideya aleithijui.
3. **(L) Pu. L. Chingkhampa le (L) Pu. B.** Saivonlian police ning churranga janna anleihong. Pu.Chingkhampa jiang maan anleihonga Pu.Saivonlian inna cherei tiya anleituangjui. (L) Pu. Saivonlian inn antungtiang tuisarowk han (L) Pu. Chingkhampa lousing athova police ngaijiang aleiti,”echasa, thaban manganse ubada eigi pukningse yamna nungsije

esei amata sakke” ata police ngaining, “kari eseino epa sak oh” anta anleimantho.

Ah Laa tho hako: “*Saivon no komsen anhong, chorlemtiang kansohn innang leitanto...ea...ea...ya...*” Police ngaining ahuiye anta anleiman thode han, (L) Pu. Saivonlian ning ajet ah aleitanjui, churtor laimak uh.

4. Last KRBCA le Farewell Programme: Aimol Baptist Churches hi phasot tak KRBCA Manipur hin kanlei om. Union hinnom kanlei kanchun tak ha ABA affiliation

MBC ning anhongtho nitenna Aimol Church anthum hi kanlei omtot. Apha nukjuiya dated 19-3-2010 hin Langol Church Imphal la farewell programme kanthowa kansenna kanhongnei,

Bye Bye KRBCA.

21. **Aimol jaat sunga doi-ai ya amingnei ngaihako:** (1) S.Leaneijir (khunyai) (2) L. Leaneibum @ Khongsang (3) S.Khosirphun (Ngairong) (4) Ln.Lalsumphun (Ngairong) (5) B.Theiril (Chondonpok) (6) Ch.Sumnungril (Khullen) (7) L.Walungnem (Chondopok).

22. **Bomb ma athi:** Pu. SL.Khotinsan Aimol Khullen, amahi Japan raal suale Bomb apok lui Langwalbung Camp lianpava lui la-ai lui ranga asoipeva apok khuiya aleithi.

23. **Parbulung Khoat:** Pu. B.Rengsoeang Rakhatui ramma thingchunga Parbulung khoatna asoipeva thingchunga aleichul. Ramsalui ning alei boamdewa phabongkhat sualeko alei thijui.

24. **Panlen Vena:** Hava laiha Panlen Meitei ngaining kanramhi luina ranga anleihonglut hin, Pu.Sumneiril Serto, Pu.Rilneikhup Shongthu, Pu.L.Walunglian ngaining main part anluiya Panlian mingai ha anleive anleinot chei. Hava anvena mun ha “Panlen Vena” tiya anlei phua.

25. **Shikowng:** Tuisorowk ramma machitui sowkna Shi ankhat ah om. Hava Shi ha Government ning sungranga anlei en asowkrang phurle alutrang ruphai hi kantuk noning anta anleibang.

26. **Tuichaang ngir:** Paak ah suak ngailui Bichar ani, ve enni tenna kum sommanli (40) madonna aleisowk (L) Pu. S. Jirneikhup Aimol Satu Village ama Saloi mangna ruiya (L) Pu.Ngamching atu suak khatle Tuisorowk etheisua wa tuichang anleingir Pu.S.Jirneikhup ning adik chung chuanna aleinei.

27. **Keiraap Thapi:** Keiraap thapi antihi Senam ngaile kanram boundary munkhat ani. Hiva ramhi Chingsenloak yom anti, chingrap hi atam akai lungpek ngaiha Keiraap ang nga madon khamma thaak-thaak alei kantaang. Enna Keiraap apoa anta Keiraap-thapi kanti ani.

28. **Maring Loamkat anleinot chei:** Phakhat ah Aimol-Maring chaunsin heilo varalla ngai aleihui. Nikhat hin Pu.Khosirsiak le Pu.Khupneilian anni lui en anleiche, anlui tuichim an enna andok aleichoi varalla Maring loamchul heilo ngai lam noht rei anta anleinoht ah anlei mantaan hinga hin Maring loam khat hi anveh tiya rochiya anhongrih.

29. Pu (L) Sonthu Alianbum le atupa (L) L. Khongsang @ Leaneibum (anumei Maring Tepi): Nikhat hin Patkok Lingleitiat anpella anhong han Machi ngai sowng ning akhanpeya ankeikhiak hin anraanga anhongveh, phur anmasumma Machi khokhat ngaiha vei-chang anben let ah anleiveh anti.

**Amasat Khuasinna Rai (Misc case no. 421 of 1907):**

30. (L) Pu. Anesho, khulaakpa/(L) Pu. Khotinsong, Luklaakpa of Aimol Khullen basti ning anram ankhua kirrang hi kanchit khuathar khat hi anlui omna khua le kanlaak remluiya mile 1/2 suhnga sinranga anluijowt peya Aimol Khunou kowla anhongsin.

**Testing I.Q: Mijiang rilmarodo, nalung sunga nuichianro.**

Nikhat hin numei public leader khatle pasal public leaders anni khualla anleiche. Anchena khuaning anchak ranga Aartui ranga (5) anhongpek, anhongkirle numei nuning aartui hi akan ang rip ah keining semkati ata aleisem. Numei nuning anthum (3) alui pasal annijiang ankha-khat apek ah rangmarudo akan angrip ah kasemke ata hangan aleichedejui.

**Aimol chongmo Vai chongmo chongramal 100/100 hi kanlajommo?**

<b>CHAVAI CHONG</b>	<b>AIMOL CHONG</b>	<b>CHAVAI CHONG</b>	<b>AIMOL CHONG</b>	<b>CHAVAI CHONG</b>	<b>AIMOL CHONG</b>
Angak-pa	Kangak hey	Maru oiba	Maru-oi hey	Thourang	Thourang
Aremba	Arempake	Maman kaya	Aman eejet	Yokpa-Thakpa	Yok-Thaak
Awat-Apa	Awat mo	Mathangda	Amathang-a	Usit-taba	Na-Usitmak
Asambada	Asamnawa	Matikchai	Matikcha	Upai leite	Upai-Ommak
Apangba	Apangpa	Mit	Mit	Sarok	Sarowk
Asoibani	Asoijuike	Mihun	Mihul	Makhan	Makhal
Bhaptabra	Bhap natamo	Monbak	Molpaak	Ma-ong	Ama ongasat
Budu	Budu	Meiphu	Meiphu	Ngak-pa	Ngakro natiha
Bera-Beri	Berake	Mei mutharo	Meimuthat	Mathong chade	Mathong chalui
Chenap	Chenap	Minamba	Minamchiel	Tanja	Tancha
Chingnaba	Kakanchingna	Napal Chao	Napal-Lok	Chaokhatle	Chaokhat hei
Cheksillo	Cheksiltaro	Nala eesing	Nala-Tui	Lu-Nanba	Anallpet
Chennaba	Kanchel	Neakpa	Ee-niak	Maikei	Maikei
Darkar	Darkar	Narannai	Nalannai	Miron	Mirual
Gun Leiba	Gul a-om	Nangi-rasi	Narasi	Thajaba	Thacha
Giyana leiba	Giyana anei	Oijaba	Oicha	Haiphet yai	Haiphet najot
Gari waiba	Gari wai	Oktaba	Oklui	Naming	Naming
Gari-Bhara	Gari-Bhara	Ok-Uh-ko	Lei Owkro	Happiyo	Happero
Yotpaak	Jotpaak	Pamuba	Pamusiat	Mangla Taibang	Kamangmo katak
Yang ngihe	Ajanghei	Pot-pu	Pot-pu	Samphabi	Samsatnu
Karaamba	Akaraamhei	Pot-thaba	Pot-thatarei	Kalanba	Ka-Lan
Pomba	Ahong-pom	Komthi	Khomchok	Praman	Praman
Khoihi	Khoining	Pakhatkanu	Pakhatmaro	Kolhing	Kolhing
Pak-Oiroi	Pak-Ninoning	Sumchare	Sumchak	Sumba	Anasum
Kokpiba	Kokpe	Soiganuko	Soimarodo	Khunu	Khunu
Sinnaba	Kansinna	Kanglup	Kangpu	Saru	Saroo
Khomjinba	Khomchun	Sakh/Sabon	Sakhi/Sabon	Khammo	Khapro
Sathi hei	Asathi hei	Kaideda	Kaimak ea	Waiteiba	Waiteiro
Khanba	Khangrat	Wanthaba	Awantha	Khankhare	Ankhaljui
Warakpa	Anwarak	Laipok	Laipok	Wakhal	Wakhal
Lamhel	Lamhial	Waikhige	Waidirong	Leitum	Lei-tum
Tangkhai	Aher	Nungdum	Lungtum	Themba	Mathem
Lang-ganu	Langmaro	Tangba	Atang-Nge	Lousing	Lousing
Thoudang	Thouthang				

## AIMOL INDEGENOUS GAMES “KANGKANKAAP”



### “Kaang”

“Kang” antihi kanram sunga asuak “Ruijam Raa” ankhat ani, arahi atam lamko achengbel-achengbel ke ani. Hiva ara aminghi anluiya anphua Kangkankap kanti ani.

Hiva kandai hi Rup Vs Rup anni (2) kandai ani. Milip ko dan ommak Rup ankhat ah anthum-anthum (3), ranga-ranga (5) ajot kandaikani. Hinga hin anphut : Amasat ah Rup ankhat ning an Kangha man kantang nanta lingnati-uh, anling suale Rup khat ning kandai phutnanti.

**Step 1: “Darakhup”** – Kang ha kerai annining kan eap rep ah kankan tomma anling kangha mantok narang kansai chowr ani. Atok mak inko athijui asap khat ning atan ringrang ani.

**Step 2: “Ke eap”**- Kangha kanke anni ning kan eap rep ah kankan tomma kan malaam anling kang atung tiang kanchurra, veikhat kankening kan eap rep ah anling kangha mantok narang kankan tomma kansai chowr ani. Atok le kanring atok makle kanthi.

**Step 3: “Khuangro”**- Kankut in kangha kan malaam anling kang matondet ah kanchurra kankunna anling kangha mantok narang kanke simning kansuiya anling kangha kanman tokrang ani.

**Step 4: “Kehhu”**- kanke le keting ning kangha kan eap ah kankan tomma kan malaamma anling kang madonna kanchurra, veikhat kan eap khirra anling kangha mantok narang kankan tomma kansai chowr ani.

**Step 5: “Kepha”** - Kepha hi kanke ting anni chungka Kaang kansiak a Kankan toamma kanmalaam anling Kaang madonna kan khaap a veikhat kan keting chungka kansiak a Kankan toamma Kaang ha kankaap ani.

**Step 6: “Keramil”**- Kepui le kechal ning kangha kan eap ah kankut chalning kan malaamma anling kang madonna kanchurra, veikhat kan man eap khirra kut chalning kansai chowr anling kangha kanman tok anni.

**Step 7: “Sao-Sao”**- Kankut in kangha kan madonna anling kang kantaangha khel jotlui, churjot lui rang kan malaam akiak natak han anling kangha mantok narang kan maloam ani.

Hiva steps karowk (6) hin anthi mak inko, darakhup thonanta game ankhat anijui (game point one). Aring puning hanga athorang anthile Rup ankhat ning anphut ret rang ani, hiva Kang kandai hi 1970 khanako kanla kandai.

*Adang-adang ko janna khua sunga naipang kandai alei om. Hava kandai ngai hako:*

- 1. Barakol saat:** Kandai hi rup anni maton rolrang ankhat-khat akownga puan rui kan khat ah annuk tiang ami ngaining kanjom kanta, rup anni kowng karra mol khat khang kanta, maton rol annining kan oh nanta, ami ngaining nuk tiang kankei rang ani. Akan keisowk puning game atorjui.
- 2. Tang-tang:** Kandai hi rup anni ong nanta rup ah alutir haning rup ankhat ngai ming ha ruk-chianna rilnata, hale rup khat ngai alutir haning nangchero nathi makle ko rup khat ah ah-om mingha rilro ata aman hongjui. Amaha aming aleini ninko Tang tiya mikap paning akaprang ani. Animak inko kap noning rup khat ah om mingha rilnata ehong kirrang ani. Hiva kandai hi “Tang-tang” anti.
- 3. Mit-thup:** Mit-thup kandai hi miring anni hi anmit khum nanta mi ankhat in ra-ai sangnata ankhat in havaha churna rang towknati. Hiva hi “Mit-thup” kandai anti.
- 4. Wa-aak meilui:** Ong chungu kantom nata khur rakip ah asiak rangha arathak rang ani. Khat tiang alui khat tiang siak kandai hi “Wa-aak meilui” anti.
- 5. Ahulpa:** Ahulpa kandai hi rup anni (2) ninanti, Rengsa madonna rup anni ngaining kanning chak ah om nanti. Rengsa haning chalu-pho aratiat ha rup kowng karra ahong dengjuan ha ankan chuwa Rengsa jiang man pekna ranga ankan sut ani. Man apek torning game ankhat antel ani.
- 6. Anijuimo-anijuiye:** Hiva kandai hi kanthup ah kantowk kandai ani. Kanthupna amunhi haten-hiten antiya rup ankhat sunga amangjui anti han anijuimo. Akanthup rang ngaining lanimak tinanti, veikhat turet nati anijuimo? Akanthup ngaining anijuiye antihan atowk phutnati amule Tang tinati. Hiva kandai hi “Anijuimo-anijuiye” kandai ani.
- 7. Kangtom:** Kangtom kandai hi thing nga ansin alel tiang jotpi kan hemma rui ankhat in kan herra kan-kan vok, kan-kan hiel ani.
- 8. Tasol:** Tasol kandai hi Toitung bong herni an mansowk ah aher manli Larei chungu line anni kankher ankeiya, hava sunga han ankhat kanlet ro tiya adeng juang ankhat akanlet inko adikjui anni akanlet inko athijui. Hinga hin Tasol hi an kandai ani.
- 9. Lupaak malaam:** Dongma-Reather anrasi ankan chun kanchun mak Daan enna ani. Thiampu ning hiloi akuiya Dongma-Reather anrasi aton-tonmak hi Lupaak kan hiel animak sing asat lui hin akandang ani. Hiva Lupaak malaam hi chachai mal sari le an en ani.



**10. Sierkhode:** Sierkhode, Sierkhode pelung laiya Sierkhode”. (lung hako tuningmo asier torrang tina ani).

**11. Kankuina Laa:** Naipang nitaak kandai ranga ankan kuina Laa,”kansap ngaiyo kandai reiye nannu-nanpa anna khapmo thengma leng long lakekam-kam”. (2x more times).

**12. Nakanjual:** Nakanjual...nakanjual, nathial kanjual nakanjual,  
nakanjual suale ...kukuluku laining thou lao..lao..lao...  
konsampi-konsampi konsam manak sanesa lao..lao..lao..  
ku-kuluku laining thou lao..lao..lao....konsampi.....  
ku-kuluku laining thou lao..lao..lao...  
purun-purun kaling nga alei leiya ...kaling nga....  
Nathial-nathial kakhuarra alilaiya....kakhuarra.....  
Na-kansuht na-kansuht-nathial kansuht na-kansuht na-kansuht.(2x3 times)

**Start-** Kati soam- soam male, kati soamsei soam male (2x3 times)

Terikillo..hoho-interikillo ho....(2x3 times)

Oh- shaning ngo hoho nacha chage chahalloi (2x3 times)

Nato mani manaiye chinba chingba hoho (2x3times)

Moirang chinba hoho...hoho...(2x3 times)

Katisoam- soam male ...kati soamsei....soam male (2x3 times)

Terikillo hoho...interikillo....ho...ho...ya....sa....(2x3 times).

Aimol kanpa ngaining anlei kandai game hi: (1) Kangchei (2) Tomtaan (3) Kunglem (4) Kungdinn (5) Charekho (6) Tanrisiat (7) Phocheng malom (8) Phocheng per etc. Hiva lim hi anlei kandai ani.

### **Heso (Sound) Sowk theina Spelling (Pre-Primary Literal)**

#### **Chongpuijiak**

Aimol chong adik chongramal suathaak torna, kanhe rasa athianga rirang heso jiakrang hi mankan chimrang hi angaaijui, hiva akan chimrang heso chongramal hinkanchong literature hi pui atung jui tina ani. Aimol kanchong rih hin article “ABCD” ning heso rasa aman ngir torlui, rasa aman sowk torlui atam alei om, hava rasa ngai hako:

Kanchong ramalla pui eman tung torlui heso rakip hi kanjottna heso ankhat in rahut thualla, ah, aw, hn, aa, ee, ii, oh, hining aboamma heso kanjetthei ani tija kan man chetor makk inko, Aimol literature hi uniform literature kanjetthei ninoning, hanna single literature ko, keining kadei spelling aninko secondary sound anirang ke, pui tungnoning, literature diklui anirangke. Heso somma som akan khel inko, literature ti

joht noning. Hiva jarra chongdik heso man-ngirrei hava ngirtor hake Chongpui jiak (Literature) anirangke.

### **Sinthona Chongramal Heso Puitungtorlui**

1. Horaija thing an aat Aat 1. Pi le Pu ngaining ramual anlei hiell Hiell
2. Ka oal a aak Oal aak 2. Athiang hieya nayet juimo Heiaja
3. Nami lompaa ha a rahng Arahng 3. Kating athak na hoht pero Hoht
4. Amako arâng asiat Arâng 4. Howk howk sakhi a howk Howk
5. Chaakrang neakkrangbui Areang 5. Anjowng anjownga anlei om Jowng
6. Inbang anleiteijui Inbang 6. Ramma joang tam anlei om Joang
7. Chuansin an bang juimo Bang 7. Nai jowk hi atam atat ke ani Jowk
8. Puan hi chungaa baang diro Baang 8. Atak puma a jowr ke hei Jowr
9. Invenga row ahong char Row char 9. Khangro thingha, hale kanro Khaang
10. Thingchâr ko toa ahui Châr toa 10. Akhaang nirat rang anijui Khaang
11. Bu na chuhn pero. Chuhn 11. Khowng-Rehui sowkna khowng Khowng
12. Kan chun cherang kani chun 12. Khowng puan khowng theinu Khowng
13. Hiva morko nahong deep Môr deep 13. Ram aar an khuang-ngairo Khuang
14. Tuijotum tum naming diap Diap 14. Sumtuk ramma sumliej ngai Liej
15. Kamit dhir aluht jui Dhir 15. Sepai aluht jui, fittungluija Luht
16. Na diar chulnatido diar 16. Na phur aluht ea, nitarase Luht
17. Na loan ha na kan ek Ek 17. Mowng acherjui, chaak kanti Mowng
18. Kan eak asowk eakdirong Eak 18. Ramual among jui animo Mong
19. Aarpuinuso a her chuk jui ehr 19. Ram meng mo In meangmo Meng/Meang
20. Amako along her ommak Her 20. Namit engro enro Meng
21. Chonghi nan ep hei Ep 21. Omtor mak apieht ret jui Pieht
22. Sa eihk anakai tui napekro Eihk 22. Kasin soma a pehk jui Pehk
23. Sova naiso anihei a hean veng Hean 23. Ama paisa ka puhk ke Puhk
24. Aman rakea hian ata ana kheljui Hian 24. Ruhk chianna hong ro Ruhk
25. 25. Arab akai reija ka riang Riang
26. 26. Ruhk chianna hong ro

### **Heso (sound) Sowktheina spelling**

#### **(Pre-Primary Literal)**

#### **Heso- "A"**

**Ah** = Chonglam ankhat ah. **Ahh** = Ahh hako atat juii hei. **Aan** = Chungtiang aan roh  
**Aan** = Adajella ala kana an hiko. **Ang** = Nangta anga kadeike. **Aang** = Abai a âang  
kanga achap ea. **Arr** = Sarat kan holle, arr/titi. **Aar** = Aarmeaa hi Kg –ankhat a Rs. 300.  
**Aat** = Horaiija thing an –aat. **Amp** = Doh a amp mea, Jet mak hiko. **Akh** = Akei akha

ata ache chian jui. **Ahk** = Chingram khua ko a ahk hei. **Aak** = ka awl/oal ana aak ah kathideng. **Aam** = Hiva aampuam hiko asat hei.

**Al** = ân hi machi a al hei **Aw** = (o) oh mining an aw jui. **Ai-Ê** = Ai-Ê keiko hongnoning. **Ai-wom** = Tuija a om Jiba ankhat ming ani. **Ai-taang** = Tangchungga amowng. **Ai-mual** = Ai + Mual anni ming ani. **Aram** = Khoiboam hi anleiram jui. **An-raam** = Khunu an-raam hi ngai ahui. **a-Powng** = Hiva cholom hi apowng atam. **A-puam** = akerai a puam pe ke. **Ani** = apa acharnu-ha anii tiro. **Arahng** = Nani lompa ha arahng tiro **Ani** = Sabash ani hei, nalatumlele. **Arang** = Sowa miso arang asiat. **Aruhng** = Ajot hei mea jak aruhng ko. **Araruhng** = Meathu karra araruhng alei om. **Aroang** = Sowa miso aroangtung aseije. **Aroang** = Hiva parhi aroanga anling ke. **Areang** = Chaakrang neakrang bui areang mi. **Ariang** = Wai ong chalui ariang tanrangke **Arim** = Adung –akhang kalapah –arimbell. **Arhim** = Arhim huining mual khua arual **Aarme** = Aar mea sei jom atui ke ngo. **Aran** = Honmo naipanglim alei ranko **Arahn** = Zuhi arhan ke cup khat indiro. **Arrang** = An ranga riang kol anlei pel

#### Heso – “B”

**Bai** = Intewa chaang anbai. **Baih** = Corona ala om nabaih ruk ro. **Bak** = Ahong tungle a aw bak aman ti hei. **Baak** = Thing pang ha antuk baak ke ani. **Baak** = Vate karra baak ko yanna an wong. **Bahk** = a bahk so athir lit luht ah. **Biak** = Mui rioting mui an biak. **Buhm** = Thing buhm so nilim ahui hei **Bun** = Tuichoi kache kama bun jui. **Baan** = aw baan aw nang kanro **Bang** = In bang ihi anlei tei jui. **Baang** = Choansin an baang jui mo. **Bahng** = Armang chungga bahng ro do. **Bowng** = Bowngkuhng kaling ha alei lianjui. **Beng** = Ruphai choam nabeng jui mo. **Beang** = Na beang ki ha tum pot dirong. **Buk** = Natarpu ke chubei buk taro. **Buhk** = Mea buhk khat luikhat luikati do. **Boam** = Thing chungga khoi boam khat akai. **Bowm** = Mitamniing anna bowm. **Bowl** = Tuiroanga anlei kan bowl. **Bell** = Bu ear an suang na bubell an bell. **Bel** = Khoimi bel ko anat do **Be** = Beki lingpha anijui. **Be** = Anmanijiang chong ka bejui. **Biak** = Biak-inn kan sin laitak ani. **Biak** = Sowa mile ko kan biak theimaking. **Bur** = Nanglam bur tiraro **Bor** = Nang bor tong Ê-nache. Bui = Achesa phat hi ningbui a omme. **Baihar** = Tuipaina mea, atarta ke. **Bal** = Natak hi nabal, en nahui. **Baal** = Baalle mayor sowng akan chado. **Bok** = An man bok- bak ah anlei lap. **Bei** = Kacho hi bang bei rang ani **Bei** = Sangram kannok hijom beimak.

## Heso (Sound) Sowk theina spelling

(Pre-Primary Literal)

### Heso - “C”

**Chûn** = Chûn tinahi kanu tina ani. **Char** = Tu char nucha –pacha. **Charr** = Invenga row ahong chahr. **Chaar** = Thing chaar ko toa ahui. **Chim** = Chimle rual saple jar **Chiem** = Lampu ha alei cheemjui. **Chiak** = Be kaling achiakjui. **Chep** = Che-ha katining chep tanro. **Cheap** = Machu na cheap jotmo. **Chiep** = Hava meako achiep en-do. **Chaak** = Kumma neak chaakrang kanei. **Chem** = Chemha angeido asat ah lekro. **Chian** = Kanroi reido leichi chian maro. **Chiam** = Chuan thoro chiam rillaiaro **Choan** = Govt. Choan tho ko ahui pe. **Chuan** = Mitam chuan anal sinne. **Chuang** = Achunga Chuang ke huinati. **Chowng** = Tongthi zu anlap chowng jui. **Chowk** = Nanlam hi achowk ea. **Choawk** = Bazarra an choawk kache. **Chowk** = Khowng ramal Chowk. **Choam** = Bui a choamme. **Chohm** = Chohm thing hong tuk ruh **Chop** = Row athowa ana chop ea. **Choap** = Yakkpui na-om kachoap eah. **Chohp** = meachohp jom atui ke. **Choi** = Anat ha Dr. enrang anchoijui. **Choih** = Rose pasrso achoih jui. **Choiloam** = Rehui mansowkna choiloam. **Chuk** = Chukpal anleii kharjui **Chun** = Kanchun nicherang mo. **Chuhn** = Bu na chuhn pero. **Chum** = anoitiang hong chum ro. **Chuhm** = Hava nai chuhmde diruh. **Chur** = Police ning miha anchurjui **Churr** = Anrasa so cher churr antihe. **Chaang** = Maju chaangning ankhit jui **Châng** = Maju nachang jotmo. **Chaang** = chaang knave sojui. **Chiang** = Sahi achiang tian akan jui

### Heso “E”

**Ea** = Ea nitarase. **Ea** = Nana easel reijui. **Eang** = Anlathoso anna eang hei. **Ear** = Chuansinna kan earhi ommarase. **Ear** = Buh na ear suajui mo? **Eam** = Sowamiso anirangke tia ka eam. **Ek** = Nalonha nakan ek hei. **Eal** = Avaarso asat ah ana eal. **Eal** = A eal abenna thingkuhng akaljui. **Eak** = Ka Eak asuak ah kachejui. **Eak** = Natormo Molso eakkhiakro. **Eial** = Kavon anasun eial hei. **Eial** = Buh kaneksuale ka eial hei. **Eihk** = Sa eiahk anakei Tui inkati. **Eaph** = Akandeng reiya akan Eaph juike. **Ee** = Rochi najetlim hong Eero. **Em** = Buh ha mintak mak Emediro. **Ehr** = Aar puinuso ah Ehrchuk jui. **Ehr** = Kamarchaso ah ehr lukjui. **El-Al** = Nanunchan teha El-Al nati. **Eek** = Kantheiraso ah Eek apuawe. **En** = Kana Enna kakhop ea. **En** = Nahong enro nasat hei. **Eep** = Chong hi asat ah na eep hei. **Ei** = Asat ah Einoiro.

### “I”

**Inn** = Nangko Inn huitak nasinjui. **Insung** = Insung decoration ko asat. **Inkow** = Inkow Sakei kanjet nake.

## “H”

**Hak**= Thingpang asat ah Hak ro. **Haak**= Emo achaak ah ehaaksoko. **Hai**= Alu ahaipejui. **Hai**= Ningju Haisa andonne. **Hap**= Hap khatjak omchiandiru. **Hap**= Hivalimhiko nahaptaro. **Hean**= Sova naaisoko ahean veng hei. **Hian**= Amanrak ea Hian ata anakheljui. **Her**= Asing naha adikhan Hertit ro. **Her**= Likli ah Her-Hak peiduoimaro. **Her**= Phaaiuvuo ning thingkung aherkhiak. **Hek**= Chechaaahi akankhek Hekjui. **Hehk**= Aluha ahiak tiang ah enjui. **Heam**= Engine rasaaso anaheam reijui. **Hemp**= Jowtpi nahemptheimo? **Hel**= Tuirilla a Hel lakhanko Tui akangke. **Heiaya**= Athiang Heiaya najetjuimo? **Heng**= Eeye natipe an Heng phirjui? **Hehng**= Antuoi Ahehng luiurang aluitamjui. **Hiell**= Pi le Pu ngaai hi Ramual anlei Hiell. **Hipp**= Tui-Um ha amaai anlehippe jui. **Hip**= Ammako ahipko ahipdo parjelmak. **Howk**= Ramma Sakhi aluiHowk. **Hoack**= Hoach-Hoack tinang kantoamru. **Howt**= Kating athak na Howtpediro. **Hol**= Hiva Chachaaihiko ahol hei. **Holl**= Akanchaaluiimo hell-holl ati. **Hohm**= Rua athoma thing ha Hohmdiro. **Homp**= Natireidet Homp-Homp nati. **Huang**= Cherei natibak ah anHuang chian hei. **Huam**= Bus chuangrang ha ka Huam sialjui. **Huam**= Ammako mivaai Huam atheido. **Hui**= Nangko naman Huijui hei. **Hui**= Chapthi Ruoithi anhuiya anluikansen. **Hul**= Puan kaphuiha ahuljuimo? **Hul**= Tender Ruphaai ha nahuljuimo? **Hur**= Mit entam dongma ko mihur ke anni. **Hur**= Vateh ngaai so Hur-Hur anta anvuang. **Hup**= Helmet Huplui traffic ning anchur. **Hoop**= Meahoi ha hoopro. **Hihng**= An hi ah-ul jui, a Hihng rim asuakjui.

## “J”

**Jak**= Jak-jetlui napoa. **Jaak**= Ann Machi atamreiya Ajaak. **Jang**= Sakhi ko taana anJang. **Jang**= Anmaani anniso ajang akan ngei. **Jahng**= Kan Inn Jahng so Rua achar. **Jeak**= Amako chohngri-chongjek athei. **Jiak**= Lairik hi tuning aleijiak? **Jihk**= Thing kohm ha jihk tunro. **Jep**= Bang asirra Jepro **Jehp**= Ching asirrieya Jehp nang chero. **Jeng**= Kakut hi ahong Jeng jui. **Jehng**= Karoang kajang hi ajehng nge. **Jeel**= Ramhi atam ajeelle. **Jiang**= Nang Jiang kihongke. **Jeang**= Jeangtiang hui! **Jing**= Na Inn suhng hiko ajing hei. **Johm**= Ruisang hi alaitak ah Johmro. **Jong**= Achit rangke hong Jongdiro. **Jowng**= An Jowng nga anlui om. **Joang**= Ram Joang khat anhong thatt. **Jum**= Chuk Jumko natheimo? **Juam**= Bu chuhn najuampero. **Jup**= Churup Jup samak. **Jui**= Anuk juiko antamme. **Juih**= Khoipui ha mining anlui mujuih. **Jowk**= Naai Jowk hi atam atat. **Jowl**= Minu a-ompuijaara Jowl lei achoi. **Jowl**= Ram Jowl na munkhat ah anlei om. **Jual**= Anatso alei Jualmet jui. **Jir**= Lamjirna Sum-Dar anveh. **Jirr**= Numeinuha Naai akn Jirrjui. **Jowr**= Atak arenga ajowr verjui. **Joam**= Anadeileko na Joam nati. **Jan**= Ek kuam asipjui majandiro. **Jaan**= Jaan ahongchimjui. **Joht**= Jaankhat ah akanson Joht ke. **Jot**= Najotmo, nadamo manthiangro. **Juar**= Tungnai-Juar naai kannido jet ro. **Juar**= Sarat Juar rang naneimo? **Juar**= Ajuar jinga Leikol en cherei.

“K”

**Kai**= Thingrella Baak atam anlui Kai. **Kai**= Anmaaniha Sakei ankan Kai jui. **Khang**= Madonna thing Khang nang kaanro. **Khâng**= Akhaang raat rang anijui. **Khaang**= Meaha Khaang lianpa wa suangru. **Kham**= Nai Khamna thotaru ajowt jui. **Khaam**= Khonam ning Khaam anchit. **Kheng**= Bu aminjui Kheng hongchoi taru. **Kheng**= Chem Kheng ko natheimo? **Khup**= Naite so akan khupjui. **Khu**= Kankhupru anat suajui. **Khiak**= Thing kuhng phaiuvo ning aherkhiak. **Khiat**= Bottle la Tuiha inkhiat ro. **Khel**= Ukhello Puan ankhat pengrang a-om. **Khell**= Tuimo nabiallui na Khell le. **Kol**= Timbu Rokol ahongchoi. **Kol**= Thingkung aluikolpok. **Kowl**= Puanna aamropui ankowl. **Kong**= Ka kong anat hi asotjui. **Kohng**= Anni Kohng kaara siakro. **Kohm**= Thing hi akohm me. **Kowr**= Kowr le Riamle Vaile anlei om. **Kuar**= Na Kuar mo anat? **Kowl**= City lam Kowlla kan omke. **Khuang**= Khuangpui anlaamso enro. **Khowng**= Puan khowng theirang angaai. **Khom**= Theira Khomro chaakro. **Khoam**= Chongle lah Khoamro adik jiakro. **Kom**= Asirra om miha Kom anti. **Kowm**= Kowmsen Kowm ngui anlei kowm. **Kuhng**= Aimol Kuhng rochi manrit rei. **Kuhk**= Ram Vah raam rasaa ani.

“L”

**Lam**= Lam alinnom kaloieye. **Laam**= Rehui uht ah mitam anlaam. **Laa**= Aimol yatko latho andei. **Lap**= Amiyai atat lapde diru. **Lap**= Jubekhkat anlup chowngket. **Lahm**= Na Lahm asehi hei. **Leij**= Sumtuk ramma Sumliej ngai. **Lekh**= A Lekh-lekh sempero. **Lehk**= Kaphur atam nalehk puidiro. **Lehng**= Dongma Reather ko akan lehngke. **Leng**= Atuan laaiko Siarnai leng Inna anleiriak. **Lemp**= Lui la aaihi Tuile lemp pet ro. **Leam**= Asang hi na leam torrangmo? **Lom**= Maimok Tum Lom kansenjui. **Loam**= Nalungmo thak nabaan na Loamko? **Loam**= Jinga Meitrampu Loam chulrang. **Loak**= Atam reinom Loak sowk ah om. **Lum**= Kalianna atam alum. **Lum**= Phaabi wako tuilum bial ahui. **Luhm**= Numei chuanko pat Luhm Patkher ke. **Luht**= Sepai akan oalla aluhtjui. **Lut**= Naphut alut hei natireidet. **Lui**= Riammiko Lui vaat anraat. **Luih**= Rotuk-Yaamsial hi aluihujui. **Lung**= Kanramma Lung keirap om. **Lung**= Ka Lungsuam hi anat eh. **Lihk**= Kuntaai na lihk perong alumdo. **Ling**= Hantiang chemaro Ling ah omdo. **Lihng**= Thingchara Lihng kacheke. **Loi**= Saloi chal anni ankansuk. **Loi**= Ve enni tenna kanloitarei mo nati? **Lop**= Mitam ning annadeiya anna lopke. **Lohp**= Theichang hi a lohpe. **Lowng**= Thing Lowng chungga perang aloan. **Long**= Innkhar ha long rakdiro. **Luang**= Jinga Luang khuar chereido. **Lamluiya**= Lamluiya eakmaro sirnache. **Lamluiya**= Lamluiya hongkhom chianro.

“M”

**Mann**= Charjuar lim Mannphal anche. **Maan**= Nangko Maan leihongro. **Mang**= Kamang nga Saipui anthatt kamu. **Mahng**= Luimei anhaal sualle Mahng ankei. **Meng**=

Namit mengro. **Meang**= Kan Meang atejui. **Mea**= Sarat Mea atui. **Mai**= Namai achowk rasuk ro. Mairaso alianjaai hei. **Mal**= Beh namal puidiro. **Mal**= Kakut malsomma chubei. **Mol**= Chemhi amol reijui taht dirong. **Mol**= Lui en nachele Mol ankhat lek ro. **Moht**= Moht minko nachaak jotmo? **Moi**= Lumphur mi moite an om. **Mong**= Ramual amongti omnoning. **Mowng**= Mowng acherjui chaakantido. **Mowng**= Thingchiak amowngjui. **Mual**= Tangbung Mual so asaang hei. **Mual**= Mual paak khat kadei. **Mul**= Savomko anmul atam. **Mur**= Numei anga namur atam. **Muh**= Chungthei muh in sinai angaak. **Muhng**= Utuangchak hi muhng diro. **Meht**= Ronang ka meht nadeimo? **Met**= Pat kamet suajui. **Miak**= Anajam miak ahongti hei. **Maak**= Maakcha-Tute man laamru. **Maak**= Naneibak ah maak rangmo nati? **Mai**= Mai hi khom nang chaak ro. **Mai**= N mai phiama chemo nachok hei. **Muht**= Cycle ha phaivuo muht ro. **Muam**= Mithaai hi muam diro. **Mui**= Muinu-Muipa man laamtaru. **Mui**= Pat jelna mui khat kadei.

“N”

**Nap**= Sova naipang so anap atam hei. **Naap**= Inn nasintiang Naap asat ah luiro. **Nar**= Anar siat lamluiya ruhkperu. **Naar**= Kamit enmo anaarbuk alianne. **Nang**= Sova miso endiru anangchet eh. **Nang**= Chongle-lahi nangko najetmo? **Naang**= Rowa naangko ah oido. **Nel**= Sowngkual kari nanel theimo? **Niang**= Akansin inko akan hui niangke, nahng anga adang omlaai mak-u. **Nem**= Mea atam hei aman nem. **Niahm**= Hiva sofa hiko aniahm hei. **Nehm**= Nangko nehm rakhat jak natok. **Neng**= Raatko raatluiya neng londieru. **Nim**= Kumma Nim le chaang kanvor. **Nim**= Nim keisaar ning tangbung akei thaak. **Nihk**= Ve enni ningnu akan nihk. **Nik**= Maitrabob anluni anik. **Neak**= Nitak bu na neak juimo? **Niam**= Dung niamko sipai lui ma-u. **Niap**= Ah ong niap ah mulaima sing. **Nai**= Sova naiteso amel asat. **Nai**= Asot achun lakhan ko anai achapejui. **Noi**= Ramsaiko anoi raat rang angaai. **Noi**= Kan omna noiya Uite ah-om. **Nohm**= Kalui nohm ma Mengte rokullo. **Nom**= Kathing tuarang hi anomme. **Nohk**= Insir inpang hi ankan nohk hei. **Nok**= Cha ling ranga Lui kan nokjui. **Nor**= Na Bu aerso jotlaimak anorjui. **Nor**= JCB ning leipaak anorthon. **Nohp**= Akamso Mea a ei nohp nohp amanti. **Noap**= Ninoning na noap eh. **Nuk**= Madon che ngaai nuk kanot ke. **Nuhk**= Pulei-Lowklei ka nuhk ke. **Nong**= Anchit ah ankan nong verjui. **Nong**= Adale darase nongrop dengnaro.

“O”

**Oal** = Ka Oal tak ah ahong met ea. **Ohr**= Avon a ohr chetjui. **Owm**= Mot ka owm ke. **Om**= Anlei omsuamme. **Oi**= Kana oiye na theinimaro. **Oh**= Oh kajet hongkati. Oalkai= Mea Nga chaak hi kan oalkaimak. **Ohh**= Phabiyako Mei ohh khopma sing.

“P”

**Pah**= Ramma Pah amowng jui. **Pat**= Atuanlaaiko Pat bil anleitho. **Paar**= Miring hi Paar ringkhua ke ani. **Pai**= Chapai laa antho. **Pai**= Rammi kena Chem pai apel. **Pal**= Khua ahiella Pal ankaan. **Pal**= Nalonna enro Palnache. **Paam**= Apaame thirang ani. **Pek**= School phi napekjuimo? **Pehk**= Kasinsuama a pehk khuijui. **Peng**= Tui um araahi Peng anti. **Peng**= Peng billa lutmaro Tuansei an omraat. **Pieht**= Omtor mak ah apieht retjui. **Phaak**= Anat phaak cherang ah omme. **Phaahk**= Adik khan taanro na phaahk rangni. **Pong**= An pongdo lona ompemak. **Powng**= Hiva Cholom hi apowng atam. **Pon**= Chavena chapon hongluru. **Puan**= Aam Puan jep hi asat eh. **Puam**= Akerai apuampe. **Put**= Ojapu thing put naraat hei. **Puht**= Hei anlowa Chaang anlap Puht. **Puhk**= Ama peisa na puhk pemo? **Puwhk**= Khursunga an puwhk ah anphum. **Pial**= Kan angpui maro Pialchianro. **Pel**= Paikowng pelko omlaai mak-u. **Pel**= Sowami soko pu paipelke. **Pen**= Lairik jiakna Pen naneimo? **Pehn**= Hiva Meahiko a pehn ne. **Poa**= Aimol hi Hmar, Lushai le ankanpoa. **Pan**= Tumpun emo nahong choi? **Paan**= Atak pumma apaan verjui.

“R”

**Ral**= Akan tol ralla achejui. **Raal**= Japan raala mitam anthi. **Ram**= Aimol Ramhui Tui hui hi sanrei. **Ram**= Miyaana Khoipui hako anram verjui. **Reng**= Khua Rengcham ke enchianrei. **Rehng**= Bu anhi a rehng riejui. **Rem**= Amako neiremmak. **Rem**= Khangmak detremmak. **Riam**= Keiniko Riammike kanni. **Riam**= Katak huimak anasum riam. **Ring**= Kangsi rasa aringjui. **Rihng**= Araap kaaireiya ka rihng nge. **Riak**= Riak luiya annakhit annaban. **Rehk**= Jongcha arahi arehkjui. **Roang**= Roang le Vaisua ramma anlei om. **Rohng**= Arohngsa Mei kanhaal ariampake. **Rohl**= Khur sunga Tui kan rohl ke. **Roll**= Ka roll rengchang khurtehi ruhknabui. **Ruhk**= Ruhk chianna hongtaan rodo. **Rukh**= Khur alinnom ka rukh tor. **Ruh**= Tuivaiya Ruh anleithuan. **Rung**= Ataanmak narang nga Rungtitro. **Ruhng**= Ruhng taang tiang leikaanro. **Rowk**= Mithi Rowk ha anlui rehjui. **Row**= Row ahongthojui. **Roh**= Roh charke meitho naranga khowmkati. **Rum**= Amahi ara rum aliando. **Ruhm**= Na bu aerha arumdetjui. **Rup**= Rup ming hi Saakei manchang jowtning. **Ruitho**= Ruitho Khuangtan rehui uht ani.

“S”

**Sat**= Namel asat hei. **Saat**= Mitam ning Ramsul an saat. **Sam**= Nasam bukthut ah. **Sam**= Akong kaarhin sampet tarei. **Sang**= Chongsang theiru namalet nati. **Saang**= Adung asaang le akanhuike. **Sem**= Nangni anni kansemtaru. **Sehm**= Namei thirang ani Sehmro. **Siam**= Katak hi siam ahongti hei. **Siak**= Achung han siakro. **Siat**= Siat naneilui tukhat omma-u. **Siar**= Siarrui uht ahuiya anleitho. **Shier**= Nanglam ashiertiang omro. **Seer**= Leipak suhnga aseerden titjui. **Sihng**= Bu sihng nekmaro nat nache. **Singsu**= Anluni



buht ro Singసు met ro. **Sua**= Hiva suale chenatido. **Sua**= Anphuinu sua kanmurei. **Suak**= Sa suaktemo kani hongnoning. **Sowk**= Kanhong sowkna khurpui. **Song**= Anasong rep ah anatuang jui. **Sowng**= Sowng kuhng pal ankhari. **Soam**= Havaramma kanlei om soam. **Som**= Adik khan somrodo. **Sut**= Ataansa dongmaha anleisut. **Suht**= Sarat kankhit ah suht ro. **Suhn**= Suhn ni suhn thum laa anluitho. **Suhng**= Kho suhng nga miko kankanjet. **Suhl**= Numei suhljui nan ommo? **Sui**= Kake kasuido eemo kimaak. **Sui**= Kuntaai achet suidiro. **Sum**= Sumtuang Chareh ala om. **Sum**= Sumpai buk ahui hei. **Sehr**= Ma Sehr nako ah aem.

“T”

**Tan**= Amaning an tan ring. **Taan**= Dong manuha aluitaanjui. **Taang**= Khuakan chunranga Taang anhaai. **Taht**= Chemtaat na naneimo? **Thaan**= Anai relphur athaanjui. **Thaan**= Thaan taanga mithi anphum. **Thuhr**= Nathuhrpa ahong luidonro. **Thuur**= Hiva theihi athuur hei. **Thup**= Ajot inko na thup diro. **Thuup**= Athuup det ah chuide diro. **Thon**= An omnaa anmaak ah anluikan thon. **Thuan**= Mikhat jiang nahong thuanro. **Thal**= Rophel thal kanning ro. **Thalh**= Chingkorra tui thalh kaluiche. **Theph**= Puan ha asat ah theph ro. **Theph**= Akanchaa theph alui om hei. **Thak**= Kachit navathak diro. **Thahk**= Kapang hi athak eh. **Thaak**= Chek inn so thaa-thaak akankam hei. **Thaak**= Chaang thaak luiya takmaro. **Thiht**= An omna anluikan thihtjui. **Tiang**= Arualdeinu tiang akanhei jui. **Ting**= Chachi ranga tuiya anlui ting. **Tihng**= Tihng yaamko ase. **Teeng**= Tui ankharran anluiteeng. **Tuan**= Tuanlaiko rochi rilthei anlui om. **Tong**= Tuivai anni kan tong na. **Towng**= Tuichul rasa aleikan towng. **Towm**= Sialoa ngaiko Sumbuhk chungan anlui kan towm. **Tuang**= Kina tuang rangke. **Tual**= Tual Lumphiat. **Tohk**= Saa nikaap ha atohkmo? **Toam**= Ju inthi laaiko anlui toam. **Towk**= Towk beina index ah enro. **Towk**= Towk ru munanti. **Toi**= Sarat ha toi nilro. **Tuht**= Amitso aping tet tuht. **Thual**= Inn mun anluithual.

“U”

**Uht** = Aimol rehui Uht anluitho. **Uhm**= Roshyem hi Tui Uhm ma ansin. **Ui**= Lakan nahong uikatido. **Uhp**= Kumhei ha a uhp irra antho.

“V”

**Va** = Hivahi jet rang asowk Roang le Vaisua ramma anlui om. **Veng**= Var veng ni. **Vehng**= Ro vehng suhnga ngoi nget an om. **Vet**= Mivet mivaile kan top maro. **Vol**= Alei avolpe. **Vohk**= Anachur bak ana vohkthai. **Vok**= Vek mea anthatt najaa jotmo? **Vuhn**= Savuhn kg khat kadei. **Vahn**= Vahn enna chil samara. **Vahng**= Chara niling ha avahng hei. **Vor**= Chachi vor natheimo? **Vurr**= Kashmir vurr chungan ka om.

## “Ph”

**Pha** = Apha nukjuiya chena thorei. **Phaat**= Phailui tharkhat kan phaak ke. **Phaak**= Nanat anta nahong phaak torlai making. **Phai**= Bu neakmakinga kavon aphai. **Phai**= Tangbung anchui thaak ah anman phai. **Phia**= Ka aek anaphia theiko chaakma rong. **Phe**= Tui thiangke namai phenaro. **Phehn**= Thiambu ayaamna phehnro. **Phen**= Jak ma ea alel anaphenthuan. **Pher**= Jaalna pher ah-ommo? **Pher**= Kambur ha keipher diro. **Phing**= Aphing-aphai reiya chena hongna jetlaimak. **Pho**= Chem-Pho ngaihi asat ah lek ro. **Phoi**= Apu ngai phoi manpelru. **Phoi**= Theikung kaling alei phoi jui. **Phual**= Atar phual pehk hi etungkedo. **Phui**= Chong nankan phuijuimo? **Phui**= Rap ah Mea naphuimo? **Phoht**= Kuntai chet hi phoht diro. **Phot**= Kaponge kaphot nengjui. **Phong**= Miruk haning inn alui phongset. **Phowng**= Chong phowng atam ahui. **Phown**= Vaipol adi phown jui. **Phal**= Luiya chaphal anrathak. **Phumm**= Miyan athih an phummjui. **Pek**= Church ning kutchoi anpek. **Pel**= Kasap ngaihi napel mak-u. **Pel**= Ramma thingpel cherei. **Pial**= Bus anni akn pial. **Pirr**= Anem pirra ong ahui hei. **Pir**= Aner apir jui sindiru. **Pai**= Kumma Chang an pai. **Pai**= Nachem paiya chem thunro.

## “Ng”

**Ngaan** = Rumsia buchung nga ngaanro. **Ngai**= Chong asat ah ngariro. **Ngen**= Chachiso Ngente alut. **Ngei**= Keiko kachaak lui kangei atamdo. **Ngei**= Hava ramha kan ngeimaking. **Ngar**= Atak asat angar hei. **Ngok**= Anunchan so ngok ati. **Ngot**= Ansuang hi noimak angot hei. **Nguhk**= Ve enjaanko Ui anguhk hei. **Ngut**= Katak hi ana ei ngut-ngut ati. **Ngak**= Emo akansial jui ngak niti? **Ngak**= Angakpa mikhat nani. **Ngoi**= Nachong rilha ngoi tamak. **Ngir**= Atheiye chingchunga angir.

**R. Leivon Lah-oi**  
**“Kasa Lungdei”**

**1<sup>st</sup>:** Reibuk ae tonpaar reilaam hi asha eange ja  
Wangkal kisonne khuahui rehui johng hi roi ye;  
Thimnu khuan mo anatonne lungdi enhironge ja  
Kasa lunge donge zingdai khuahui mo eange ya.

**2<sup>nd</sup>:** Roithi ae huina chap inmo mitthi aluang eange ja  
Simlei ralim tonpaar reimit khu reidai rei oi ye;  
Siktui in dolna chung-chuang in huina moa ea ja  
Kasa lunge donge ah kiravan changna mo eange ya.

**3<sup>rd</sup>:** Khuangro ae surlui sowrthing ko longmak eange ja  
Sowrtha in jaanthavaar singmit achoi mansange ye;  
Reidange reiboam hin chemtin daidironge ea ja  
Losange tonsamma zepdironge lungdei andinu eange ja.

**4<sup>th</sup>:** Realkhua ae bungkhua huina sowngber ansyem eange ja  
Risalui juang inmo sakri-thangri hong kikhanne ye;  
Ralle anhonge sukte, pawu, shaan raalchung chuanne ja  
Rangrel ningju khuahujemo realkhua dairiam eange ja.

—The End—

**Aimol suhng hin rochi leijiak anming le anjiek Thiambu/Thiambute ming,kum.**

1. Pu.L. Rangeitian Aimol- “Leivon sakei hongkan thuina Rochi 1990”.
2. Pu.S. Sangkaieng Aimol: (1) Siarrui (2) Chongrakhen 1990 (3) Charjuar le Laa-1992 (4) Tuanilai Rochi-1995 (5) Shongthu ngai hong kanthuina Rochi 2001 (6) Ejamo anile chingsowkna kannei rang 2003 (7) Adikmo nati dikmak nati 2016 (8) Jetsuamrei 2022.
3. Pu. SL. Ruitorwar Aimol - “The history of Semthi Lanu clan in the year 1984”.
4. Pu. Kh. Okhup Aimol- (1) A momograph on the Aimol tribe of Manipur 2013 (2) Pi le Pu dan 2013.
5. Pu. Ch. Rangeilow Aimol- “ Chaithu phung hong kanthuina 2015”.
6. Pu. B. Thangsolo Aimol- “ Bongte parual hong kanthuina Rochi 2022”.
7. Pu.L. Reameishan Aimol – “Aimol kuhngrui mangmarase” 2022

**Mahôkna Chongbong**

“Aimol Kuhngrui Mangmarase” tia Thiambu hi Pu. L. Reameishan Aimol ning lunglût tak-a Aimol keini miriam ngâi, ankhat-om ke ahongkanthui mirual (Generation) ranga aman aluttak Thiambu khat ani. Aimol kuhngrui hi aphât sot tak ah kantar ngâining anlei jiak Thiambu/Thiambute hi alei ommak jârra, khangthar keini ngâirangako kuhngruihi athup-a jettor lâimasing. Achang innom, hiva dinna Pu. L. Reameishan ning hiva “*kuhng*” ruiya Thiambu hi keisuawa tetmak jotmak tia angâi donna, atar-atur ngâi jiang chongle-lah hi akhowman chunna evakeisua hi amâ chungâ keining akhella manpâk na kanei. Hiva Thiambu sûnga kalut-a ka en kâra keini mipuiranga anemna ankhat om, thiamnâi (students) ranga neimankâi atam a-om. Aimol kuhngruiya alek murra ka ileijet ha atunko hiva Thiambu hi veikhat ka ende kârâ akhella, athup det-a, athiang heiya, jetdena kanei. Kan “*kuhng*” rochi, lâh, laam, adang-adang hiva Thiambu suhng hin atamlamko aluadejuimo tia kangâidon.

Atornâtak-a hiva Thiambu enavakei suape Pu. L. Reameishan Aimol atakchunga hivanek-a akhella nuk ah yomke hongkei suade torna vachangrase, Pathian ning ranahk, thiamna lungching hongpehk rase!

**“Keihi aphutna le atorna ha kani”- Rev. 22:13**

**L. Isaac Aimol**

**Accountant (REACH-M)**

**Former President, Aimol Students’ Union, Manipur (ASUM-GI).**